WEATHER FORECASTS

Victoria and Vicinity—Light to moderate winds, partly cloudy; and cold at night.
Vancouver and Vicinity—Light to moderate winds; partly cloudy; cold at night.

The Daily Colonist.

(ESTABLISHED 1858)

COLONIST TELEPHONES
Business Office 11
Circulation 12
Job Printing 197
Editorial Rooms 80
Editor 2111

NO. 73—SIXTY-SEVENTH YEAR | VICTORIA, BRITISH COLUMBIA, FRIDAY, MARCH 6, 1925 | EIGHTEEN PAGES

PARIS PREPARES SECURITIES PLEA

Premier Herriot Spends Busy Day With Foreign Office Officials in Readiness for Contest

SEEK COMPROMISE TO MEET BRITISH OBJECTION

French Alleged Anxious to Forego Burden of Occupation If Sufficient Guarantees Are Given

PARIS, March 5.—Premier Herriot spent a busy day with Foreign Office officials and members of the French delegation to the League of Nations, preparing for what everyone expects will be decisive negotiations on the security question.

Whether the League's security plan can be so changed as to satisfy the British objections will probably be one of the features of M. Herriot's talk with Austen Chamberlain, British Foreign Secretary, on Saturday. This, it is expected, will bring to the fore the question of Germany's admission to the League.

Pact Outside League

Adherence of the Reichs to a security pact outside the League would be regarded with indifference by the French Government, it was said this afternoon by a person close to the Premier. In a four-cornered pact between Germany and the Allies, all would depend upon how far Great Britain would go in order to give France the tranquility she demands as a condition for the evacuation of the Cologne zone.

The German Government has intimated that it would ask as compensation, if it enters the pact, that the Franco-Belgian frontiers be guaranteed.

Immediate Evacuation

Germany will, it is supposed in official circles, demand the immediate evacuation of the Rhineland and the right to reserve the question of her eastern frontiers for arbitration by The Hague Tribunal.

The French, it is said, would be glad to get rid of the burden of occupation if they receive ample guarantees, but unless Germany comes to an understanding with Poland, France could not consent to any reservations regarding the eastern frontier of Germany as fixed by the Versailles treaty.

CLAIMS TRUST FUND WAS MISAPPLIED

CONSERVATIVE LEADER CLAIMS MISAPPROPRIATION

Declares Part of Canteen Profits Paid Out Without Warrant of Parliament

OTTAWA, March 5. — Rt. Hon. Arthur Meighen, opposition leader, charged the Government in the House today with misappropriation of trust funds. "On the recommendation of the minister (Hon. Dr. Reland)," declared Mr. Meighen, "the Government effected a misappropriation of trust funds contributed by patriotic citizens for purposes specified in the trust."

The charge came during a lively afternoon's debate on the Government's measure to dispose of canteen funds. This measure is practically the same as the one which passed the House last year, but failed to pass the Senate. Among other things, it provides for the payment of $100,000 for maintenance of an adjustment bureau for the benefit of ex-service men.

Advanced $25,000

During the recess, since last session, it was shown in the course of

Continued on Page 6

GREAT CENTRAL LAKE BRANCH IS BUILDING

Track Laying Is in Progress, and the Line Will Be Open to Traffic in May

A commencement has been made in track laying for the Great Central Lake branch of the Esquimalt & Nanaimo Railway. The work will be pressed, ballasting being done as soon as possible, and it is intended to open the line to traffic early in May.

In making this announcement yesterday, Mr. H. E. Beasley, general superintendent of the Esquimalt & Nanaimo Railway, said that the company intended to facilitate as far as possible the Great Central Lake Sawmills, Limited, moving its material for the proposed sawmill at Boot Lagoon as quickly as could be reasonably expected with the weather conditions in that section of the island. This new company is a combination of two leading lumber companies formed for the express purpose of cutting valuable limits acquired in January from the railway company. Anxious to start their mill and townsite, the company will move supplies immediately the railway connection is available.

The E. & N. line is now renewing track with 86-pound steel, in pursuance of its policy of substituting light with heavier steel.

On the Courtenay extension steam shovel work is proceeding, filling in trestles, and the shovel is now engaged in a fill at Bowser.

It is also announced that the Canadian Western Cooperage Company has applied for a spur connection from the plant under construction on the Industrial area to the railway.

Disappoints House

HON. AUSTEN CHAMBERLAIN
Whose speech in the House of Commons in London yesterday disappointed those anxious to learn something of the efforts being made to reach agreement over French security.

VICTORIAN'S WATER COLOR PAINTINGS SHOWN IN SEATTLE

SEATTLE, March 5.—Water color paintings by Arthur H. Parker, an English artist living in Victoria, B. C., were placed on public exhibition today in the art gallery at Frederick and Nelson. The pictures show scenic studies in the Canadian Rockies, along the British Columbia coast, in England and battlefield ruins in France. Parker, who has exhibited his art in a number of prominent English exhibitions, studied in London, Paris and other European art centres under British masters. Two of his paintings received places in the Royal Canadian Academy. He holds diplomas in several English schools of art.

GERMAN PARTIZANS FEVERISHLY ACTIVE

SELECTION OF NEW PRESIDENT CAUSES ANXIETY

Communist Party Nominates Candidate and Socialists Refuse to Join Clericals and Democrats

BERLIN, March 5.—With the interment of the body of President Ebert scarcely finished, there is feverish activity in all the political camps over the question who is to be the next President of the republic.

The hope of the Clericals and Democrats that the Socialists will join them in support of Dr. Wilhelm Marx, former Chancellor and later Premier of Prussia, thereby presenting a united front of Republican elements, is rendered illusory for the moment by the declaration of the Socialist organ Vorwaerts that the Socialists, who founded the republican state, and who are the most dependable defenders of the republican idea, intend to nominate a candidate of the middle parties from their ranks. This seems to indicate an intention by the Socialists to present their own ticket for the first ballot in case the Clericals and Democrats are not willing to join them.

The parties of the right are maintaining strict silence on their plans, but it is more than likely that they will present a joint ticket. That the religious issue plays a part in the consideration of the presidential question is made evident by the insistence of some of the Nationalist organs that the next President must be a Protestant, since the first President and all of the Chancellors, excepting Dr. Stresemann, either have been Catholics or Freethinkers.

The only party which has promptly nominated a candidate for the presidency is the Communist party, which presents Ernest Thaelmann, floor leader of the Communists' delegation in the Reichstag.

Bill Will Prohibit Raffles of All Kinds When Passes House

OTTAWA, March 5.—A bill which would prohibit raffles of all kinds from being held was introduced in the House this afternoon by L. H. Martell, Liberal, Hants, as an amendment to the criminal code. The bill was given first reading. Mr. Martell explained that under the criminal code as it existed churches were permitted to hold raffles for prizes not in excess of $50, but there was a maxim which said that "the church is the teacher of laws and the dictator of moral discipline." What applied to the individual should also apply to the church, said Mr. Martell, in introducing the bill.

Anti-Japanese Bill Killed

TOPEKA, March 5. — The bill which would prohibit Japanese from owning or leasing land in Kansas was killed in the Senate today when a motion to strike out the enacting clause was carried. The measure had been passed by the House.

Motorist Confesses Killing and Receives Penitentiary Term

SEATTLE, March 5.—James R. Stewart, whose automobile ran down and killed George Larsen, two years old, December 13, pleaded guilty of manslaughter today and was sentenced to two to five years in the penitentiary.

Move for Direct Aid to Depositors Of Home Bank

OTTAWA, March 5. — T. L. Church, Conservative, North Toronto, intends to move in the House for "immediate and direct relief" to the depositors of the Home Bank, and that the Canadian Bankers' Association should assist the government to meet the losses sustained by depositors of the bank.

Bovine Tuberculosis Can Be Eradicated, Says Dominion's Veterinary

OTTAWA, March 5.—Bovine tuberculosis can be eradicated at low cost, provided the owner in interested in cleaning up his herd and will co-operate with the Government, stated Dr. George Hilton, veterinary director-general, in addressing the select standing committee on agriculture and colonisation of the House of Commons, today. "We realize an adequate supply of tuberculosis-free cattle is necessary," he continued, "to maintain our foreign markets."

Will Impose Gas Tax

HON. GEORGE S. HENRY
Minister of Highways for the Province of Ontario, who is to impose a tax of three cents per gallon on gasoline, to raise revenue to keep pace with the expenditures for new highways in Ontario and keep the old ones in a good state of repair. It is expected that at least $3,000,000 additional revenue will result from this tax.

Grand Forks Election Is Scheduled, Anyhow

Premier Oliver Returns From Interior Tour When He Visited Several Interior Districts—Expresses Fear That Doukhobors Are Not Enamored of British Columbia's Provincial Government and That They Are Not Good Liberals

THE by-election scheduled for the interior constituency of Grand Forks-Greenwood, to fill the vacancy caused by the death last October of the Conservative member-elect, Mr. John McKie, will be during the latter part of April—if it is not held later or earlier, according to a statement of Premier Oliver yesterday.

"There will be a court of revision held at Grand Forks for the purpose of dealing officially with the voters' list soon," said Premier Oliver.

"Can you say exactly how soon?" he was asked.

The Premier shrugged his shoulders. "I mean," he returned, "that the court of revision will be held soon enough to make possible the holding of the by-election some time during the latter part of April, if it is authorized, and if—"

Returns From Interior

Hon. Dr. Sutherland, Minister of Public Works, came into the Premier's office at that moment and whatever Premier Oliver had to say following the "if" was left unsaid. However, the report that a by-election was to be held in the riding of Grand Forks was definitely confirmed.

Premier Oliver returned yesterday from a short tour of the southern interior districts, including his own riding, Nelson, where he was elected in a by-election held last Summer following his electoral defeat in Victoria. While away from the capital, the Premier also visited the riding of Grand Forks. The Conservatives say the principal reason for his visit to the late Mr. McKie's stronghold was to attempt to explain why Speaker J. A. Buckham had failed to issue a warrant authorizing a by-election in that constituency after being officially informed of the vacancy by Mr. R. H. Pooley, Conservative leader, and Hon. Dr. MacLean, Minister of Education.

Not Good Liberals

The Premier, on his return to Victoria yesterday, however, intimated that most of his time was taken up in listening to songs sung at him by Doukhobors who reside in that region, and explaining to them the questions in which they are involved, or rather, in which they are alleged to be involved.

"I like their songs all right," said Premier Oliver; then he shook his head sadly. "But somehow I don't think they like the Government very much. I don't believe they are good Liberals."

CABINET SESSION TO DISCUSS SITUATION

COAL MINERS' TROUBLE IN NOVA SCOTIA ACUTE

Unions Decide to Cease Work on Friday, Throwing 12,000 Men Out of Employment

HALIFAX, March 5.—Premier E. H. Armstrong announced tonight that a special session of the Government would be called for tomorrow morning to discuss the situation precipitated by the decision of the miners to cease work at the collieries of the British Empire Steel Corporation at 11 p.m. Friday.

Charge Lockout Exists

GLACE BAY, N.S., March 5.—Charging that a lockout exists at ten collieries of the British Empire Steel Corporation in Cape Breton, officials of District 26, United Mine Workers of America, late today notified the company and the Premier of Nova Scotia that work would cease beginning at 11 o'clock tomorrow night at all collieries, ships and piers of the corporation. Twelve thousand men, including maintenance workers, will be affected, union officials say.

Refusal of Credit to Employees

The decision of the union executive followed receipt of a communication from J. E. McLurg, vice-president of the corporation, declining to restore the credit of miners at company stores. The demand of the men that operations be resumed on a four-day basis at three collieries was refused.

The United Mine Workers executive this afternoon issued a general appeal for assistance, as follows:

"Owing to the extreme destitution and lack of funds the miners implore assistance from the country at large. (Signed) J. W. McLeod, President; A. A. Mackay, Secretary."

TELEPHONE AT MILL BAY

Victoria telephone users will shortly be able to talk to points within half a mile of the Camp Point terminus of the Brentwood ferry. The line will be extended from Cobble Hill to just south of the Mill Bay Hotel, and formal approval is now awaited from the Provincial Department of Public Works for the pole locations on the Island Highway.

A number of residents have applied for telephone connection, which service should be of considerable advantage to the city in connection with motor traffic.

Rockslide Chokes River

REVELSTOKE, March 5.—As a result of the prevailing thaw, a rock slide occurred today back of the Jordan River trail, a short distance above the Big Eddy Sawmills site, opposite Revelstoke. The roar reverberated down the Columbia, suggesting an earthquake

Anglican Church Now Incorporates In Fire Insurance

TORONTO, March 5.—The Anglican synod bill incorporating the Anglican Church Mutual Fire Insurance Corporation is now before the Legislature. Decision to organize such an insurance company was reached by the synod at the meeting in London last year.

CRYSTAL GARDEN RUMORS SCOTCHED

C.P.R. NOT BREAKING TERMS OF AGREEMENT WITH CITY

Mayor Pendray Finds Amusement Centre Larger Than Company Promised to Build It

Wild rumors and gossip to the effect that the Crystal Garden will not be as large as the C.P.R. promised in its undertaking with the city were effectually scotched yesterday by Mayor Pendray, following a personal tour of inspection of the new building.

"As a matter of fact the structure is larger than the C.P.R. promised to make it," His Worship declared. "I am entirely satisfied that the company is living up to its agreement with the city in every respect. It is most deplorable that these rumors have arisen while the building is as yet but half completed.

"People have judged the ultimate size of the Crystal Garden by what they can now see of the structure in its uncompleted state. The framework for the glass roof seems to be the focal point of misconception. This, as it stands today, has seemed to be smaller than people were led to expect from early descriptions of what the building would be like. Thus gossip has arisen to the effect that the finished structure will be disappointingly small, and rumors have been circulated to the effect that the C.P.R. has not lived up to its agreement with the city.

Mayor Satisfies Himself

"But, as a matter of fact, the framework for the roof of the Crystal Garden is only forty-five per cent completed as yet. It covers less than half of the building."

Sensible of the rumors, His Worship yesterday took the matter up with Mr. Gardom, of the C.P.R., incidental to a conference between members of the Victoria Day celebration committee and the company officials.

After producing the original plan as embraced in the agreement with the city, Mr. Gardom conducted Mayor Pendray, Ald. Cullin, Mr. J. H. Beatty, Mr. D. Leeming, Mr. Russell Ker and Mr. P. L. James, of Rattenbury &

Continued on Page 11

SOVIET MINISTER SUMS UP CRISIS

M. Tchitcherin Tells Controlling Executive That France Is Arming and Future Surprises Are Possible

BRITISH DOMINIONS' NEW ASPIRATIONS ARE FACTOR

Colonies Averse to Taking Part in Questions Not Concerning Them, and Hostile to Race Equality

TIFLIS, Georgia, March 5.—Foreign Minister Tchitcherin, speaking before the Soviet controlling executive committee here, summed up the world situation and declared England still remains the most influential power, militarily and financially, but that a new factor is arising from the growing self-determination aspirations of the British Dominions. These Dominions, he said, do not want to be drawn into questions which do not concern them and they are looking with hostility on the Soviet policy of equality of nationalities and races. He said there was certain breach in Anglo-American relations, occasioned notably by the new direction of the American policy in China. This policy, he declared, departs from that of the other powers, in that it is aiming at acquiring the sympathies of the Chinese people.

He asserted the French were disturbed by the development of the Soviet's relations with Turkey and the Orient. France, he said, is arming and surprises are possible in the future. Japan's vacillating policy, he explained, was due to her dualistic position and her imperialistic power as the representative of colored race. The Russo-Japanese treaty showed Japan's eagerness to cover her rear.

OAK BAY INDICATES TERMS FOR SEWER

ULTIMATUM GIVEN TO SAANICH ON NORTHEAST SEWER

Special Committee's Report Tabled for Consideration on Controversial Issue

The Oak Bay Council last night decided to advise the Saanich Council that Saanich residents who wish to secure connection to the northeast sewer will shortly be denied obtaining it unless Saanich municipality pays in full the sum of $12,178, which amount Oak Bay contends is owing by Saanich.

A special committee of the Oak Bay Council, composed of Reeve Anscomb and Councillors Ashe and Wilson, was recently appointed to consider the requests of Saanich residents for connections to the northeast sewer. A report was submitted by the committee last night, but was laid on the table until the next meeting.

The committee's report contains the following four recommendations:

1. That all previous resolutions on the matter be rescinded.

2. That for the future no buildings in Saanich municipality be connected, directly or indirectly, with any sewer owned or controlled by Oak Bay municipality until the municipality of Saanich pays to the municipality of Oak Bay:

(a) The sum of $9,750, being the proportion of the cost of the main trunk sewer from Foul Bay Road to Bold Point provisionally agreed upon in 1924 and 1925 as payable by Saanich; and

(b) The sum of $2,428, being half the cost of the lateral sewer adjoining the boundary between the two municipalities on Foul Bay Road, such sum having been applied for originally by the municipality of Oak Bay in 1913.

3. That the municipal council of Saanich be advised accordingly, and also that unless the said sums are paid by June 30, 1925, the municipality of Oak Bay will require a larger amount before granting its sewerage privileges to Saanich municipality.

4. That the City Council of Victoria be advised of this decision, and that action along similar lines be suggested to the said City Council.

University of Alberta Shows Deficit for Year

EDMONTON, March 5.—The deficit of the University of Alberta for the last year was $16,154.75, according to its annual report, which was tabled in the Legislature by Hon. P. Baker, Minister of Education. The income for the year amounted to $774,779.14, while the total expenditure totalled $790,933.93. The total enrollment for the year was 1,341.

Allies' Continued Clutch on Cologne Stirs Up Germany

Occupation Prolonged on Technical Excuses, Think Germans, Depressed and Bitter—Object to Permanently Demilitarized District Unless Similar Zone Is Established in Allied Territory

TEUTON PUBLIC GETS RESTIVE AS NEGOTIATIONS DRAG ALONG

By FRANK H. SIMONDS

(Special to The Colonist)

BERLIN, March 5.—Refusing absolutely to take seriously the report of the Allied Disarmament Commission, the entire German public opinion insists that the Allied governments have merely taken advantage of a technical excuse to prolong the occupation of the Cologne zone. This prolongation, too, has produced a feeling of depression and of bitterness which passes anything since the adoption of the Dawes plan.

Three clearly defined interpretations are placed upon the action of the Allies. First, and worst, all the elements in the population which continue to regard the whole Allied policy from the start as hypocritical assert that there never was any intention on the part of the French to quit the Rhine, and the decision to stay now is no more than the fulfilment of a purpose always in the French mind since the close of the war; and, indeed, since the days of the French revolution, when the French frontiers were for a moment carried to the Rhine. "They will stay." That is the judgment of this considerable section of the German people.

Think Allies Divided

A second, more moderate and perhaps, on the whole, more general, view, is that the decision to stay discloses the inability of the French and British to come to any agreement in the direction of guarantees for France and Belgium from Great Britain, and therefore there is consent on the part of the British to French, or, rather, Allied occupation of the Cologne zone pending inter-Allied adjustment of the security matter.

In both the first and second groups there is a feeling that under the British policy lies a desire to prevent any Franco-German adjustment which might enable Germany to play the old balance of power game on the continent. In the second group there is profound disappointment.

There is a third point of view, not widely held, but interesting, that the Allies have been disturbed by the arrival of the first German cabinet which included Nationalist members, and, in the European jargon, was

Continued on Page 6

New View of Tariff

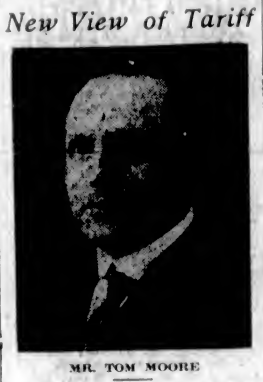

MR. TOM MOORE

WINDSOR, Ont., March 5.—Tom Moore, Canadian Labor chief, would have the whole Canadian tariff question taken out of the political arena and revised on a scientific basis as an aid to the present unemployment problem confronting the Dominion, he said today. The tariff has been too long a plaything for political parties, Mr. Moore intimated.

"THE TIGER" FAILED TO HEAR EULOGY BY MISTAKEN CURE

PARIS, March 5.—M. Clemenceau, active as ever and still anti-clerical, missed hearing a long eulogy on himself today by failing to attend the religious wedding of Mlle. Edmee Mordacq, daughter of General Mordacq, and Andre Raiga. Clemenceau's great-nephew. The cure of St. Clothilde's Church, thinking he saw in the audience France's Grand Old Man, who had served as a witness at the civil ceremony, turned his marriage oration into praise of "The Tiger" to the detriment of the present government. Clemenceau, however, dislikes church affairs on principle. When General Mordacq asked him to come he agreed to be a witness at the city hall, but remarked: "I never attend marriages or funerals. I will go to no funeral but my own, and there is not time enough ahead of me for marriage."

WAGE RAISE REFUSED BY MASTER PAINTERS

Demand of Workers at Vancouver Is Declined by Meeting of Association of British Columbia

VANCOUVER, March 5.—Master painters in Vancouver will not grant the increase in wages demanded by their employees. This was decided tonight at the annual meeting of the Master Painters' Association of British Columbia.

The report issued after the meeting stated that none of the members of the association had signed up with the Painters' and Decorators' Union on the terms demanded, which would raise the wages from $6 to $7.20 a day.

Decision not to accede to the demands was based on the fact that the master painters did not think conditions warrant an increase greater than that offered by them as a compromise some weeks ago, when they offered to pay $6.50 a day for a five and a half days' week.

Trade Agreements With U.S.

TORONTO, March 5.—The Canadian Council of Agriculture, at its annual meeting tonight, requested the Dominion Government to enter into immediate negotiations with the United States for a trade agreement in natural products, with a view to eliminating heavy import duties.

FRANCE'S SECURITY STILL UNSETTLED

MR. CHAMBERLAIN FAILS TO THROW LIGHT ON PROBLEM

Significance Attached to Cordial Approval of German Proposal Which Paris Refuses to Accept

LONDON, March 5.—The speech of Austen Chamberlain, the Secretary for Foreign Affairs, in the debate in the House today, did little to light up the obscurity surrounding the efforts to obtain some pact of security for France, to replace the proposed pact between the United States, Great Britain and France, which failed to be put into effect.

The difficulty in this matter arises from the opposing British and French views. England contends Germany should be a party to the pact. France opposes Germany's participation. The position is further complicated by the fact that a minority of the British Cabinet is said to support the French view.

Draft Pact Reported

It is understood Lord Balfour, with the concurrence of the Cabinet, has drafted a pact, but apparently nothing decisive has been done, for Mr. Chamberlain was careful today to explain that he was not going to propose any definite plans to M. Herriot, the French Premier, but only sound French views and gather information.

By inference, Mr. Chamberlain confirmed the current version of the German proposals for a security pact, which have been submitted to the Powers.

Demands Publication

H. A. L. Fisher, who opened the debate for the Liberals, demanded the publication of the Allied control commission's case against Germany, and had expressed the strongest opposition to a defensive pact with France and Belgium alone, which, he declared, would divide Europe into two armed camps and lead to a repetition of armament.

Continued on Page 3

VICTORIA MEMORIAL TO ENTER DUTY FREE

Special Order-in-Council Passed at Ottawa Authorizing Refund of Charges

Workmen have completed the task of laying the foundation for the Victoria War Memorial, which will be erected on the Parliament Building grounds, and, according to word from the East, the beautiful bronze statue which was chosen, and which was made in England, will arrive here in a few weeks. Hon. J. H. King, Federal Minister of Public Works, has replied to representations made by the memorial committee, that the statue be admitted to Canada duty free, and has stated that a special order-in-council has already been passed at Ottawa authorizing the refunding to the committee of the customs charges.

Commons Hears Where Eight Millions Went

OTTAWA, March 5.—Further supplementary estimates, amounting to $7,841,443 and covering expenditures made during the present finance year 1924-25, were tabled in the House tonight by James A. Robb, acting Minister of Finance. The largest single item is one of $7,500,000 to increase an amount of $56,000,000 appropriated last session for loans to the Canadian National Railways. The sum of $15,000 was expended in connection with the closing of the Canadian exhibit at the British Empire Exhibition, and $25,000 to defray expenditures incurred for the treatment of sick and distressed mariners. Further expenses in connection with the Royal Grain Inquiry Commission amounted to $10,000, and $6,000 was expended for relief of distress and medical attendance among the Indians of the Yukon Territory. The sum of $130,442 to cover "unproved items" in 1923-24, and $20,000 for the Combines Investigation Act to make up the total expended.

Novelty Jewelry

SOMETHING NEW AND STYLISH

Genuine English-Made Sterling Silver
BANGLE BRACELETS
Priced From **40¢** to **$1.00**

EXPANSION WATCH BRACELETS
Fancy Links in White and Green and Yellow, Gold Filled
Priced From **$1.60** Up

FANCY BEAD NECKLETS
In Assorted Colors
Priced From **$4.00** Up

MITCHELL & DUNCAN, LTD.
Jewelers and Watchmakers
Cor. Government and View Sts. Phone 675

"SEEDING TIME"

Early seed potatoes, onion sets and vegetable seeds in stock. Full line of fertilizers and lawn grass.

Telephone 413 **Sylvester Feed Company** 709 Yates Street

APPEAL LOST THROUGH GEOGRAPHICAL ERROR

Wrong Estimate of Distances Between Cumberland, Nanaimo and Bowser Loses Liquor Case

VANCOUVER, March 5.—Because Bowser is nearer Cumberland than Nanaimo, the court of appeal, affirming a judgment of Judge Barker, concluded that John Holt's appeal from a conviction under the Government Liquor Act should have been made in Cumberland county court instead of that of Nanaimo, and, consequently, dismissed his appeal from Judge Barker's decision.

Holt was convicted November 11 by Magistrate C. H. Beevor-Potts on a charge of keeping whisky for sale and was sentenced to imprisonment for six months. An appeal was launched in the county court of Nanaimo.

When the mistake in geographical distances was discovered the time had then lapsed for appeal to the proper tribunal.

COLLIERY EXPLAINS STOPPAGE OF CREDITS

Official Stresses Fact That in Three Months Advances to Workers Amounted to $185,000

SYDNEY, N.S., March 5.—The Dominion Coal Company will not restore credit at its stores to miners in this district, according to J. E. McLurg, vice-president of the British Empire Steel Corporation, in replying to the executive's ultimatum today.

In a letter to J. W. McLeod, president of District 26, United Mine Workers, Mr. McLurg declared that during the last three months the corporation had extended credits to its employees through company stores to the amount of $185,000. The company, he said, had also supplied coal on credit, and had not collected rent or other charges of a similar nature from the men who were out of work.

"Under existing conditions, the company has decided it is inadvisable to extend further credits at the stores," Mr. McLurg concluded.

KIRKHAM'S
GROCERTERIA
749-751 Yates Street

Rock-Bottom Prices

All foodstuffs are higher, but our large stock enables us to offer you these low prices for the week-end.

B. C. Sugar, **20** lbs. for **$1.40**
Snowflake Pastry Flour, **10**-lb. sack for ..... **53¢**
Tiger Brand Red Salmon, **1**-lb. tin for ..... **20¢**
Government Creamery Butter, lb., **35¢**, **3** lbs. for **$1.00**

Pacific Milk, large tin ..... **11¢**
Libby's Asparagus Soup, 4 tins for ..... **25¢**
Pure Cream of Tartar, Per pound ..... **35¢**
Fry's Cocoa, ½-lb. tin ..... **23¢**
Cream of Wheat, pkt. ..... **20¢**
Del Monte Peaches, Regular 30c tins for ..... **21¢**

National Dog Biscuits, large sacks ..... **85¢**

Quick Quaker Oats, Reg. 35c pkts. **28c**
Natural Sultana Raisins, 4-lb. pkts. **42c**

Fresh Made Graham Ice Biscuits, lb. ..... **27¢**
Som-mor Biscuits, per packet ..... **10¢**

Pure Lard, lb., **21¢**, 3 lbs. **60¢**
Peanut Butter, lb. ..... **18¢**
Heins Olives, per pint ..... **33¢**
Prime Old Cheese, lb. ..... **20¢**
Smoked Cod Fillets, 2 lbs. **25¢**
No. 1 Alberta Butter, lb. ..... **40¢**
3 lbs. for **$1.15**
Large Grapefruit, 4 for ..... **25¢**
New Dates, lb. ..... **10¢**
Crystallized Ginger, lb. ..... **32¢**
Sweet Navel Oranges, doz. **15¢**
Ontario Honey in bricks, lb. **20¢**
Raspberry Vinegar, Large bottle ..... **32¢**

FRESH MEATS AND POULTRY
2c Per Pound Off All Fresh Meats Up Till 10 A.M. Today

Shoulders Young Pork, lb. **17¢**
Legs Young Pork, lb. ..... **26¢**
Loins Young Pork, lb., and ..... **28¢**
Choice Veal Roasts, lb. ..... **25¢**
Prime Ribs of Beef, lb., **20¢**, **17¢**
Rump Roasts, lb. ..... **20¢** and **17¢**
T-Bone Roasts, lb. ..... **30¢**
Rolled Roasts, lb. ..... **16¢**

Fresh Killed Young Boiling Fowl, lb. ..... **27¢**

JUST ARRIVED!

Newest American Creations in Ladies' Smart Footwear From Pedicoe Webber of St. Louis

The very latest in Spring footwear, as shown at the St. Louis and Boston style shows.
Ladies—See them in our windows—Patents, Suedes, Velvets and Silver Brocades, featured in widths from AA. Worth $10.00 anywhere. On sale Saturday **$5.85**

The British Boot Shop **MUNDAY'S** 1115 Government

GERMAN DEFAULT IS NO NEW THING

MR. CHAMBERLAIN SAYS ALLIES WERE ADVISED

Foreign Secretary Tells House Knowledge of Illegal Arming Was Secured Long Ago

LONDON, March 5.—The entire Labor delegation in the House of Commons, led by former Premier Ramsay MacDonald, walked out of the House today when the Speaker ordered David Kirkwood, Scottish Labor member, to leave the chamber after having interrupted the speech Foreign Secretary Chamberlain was delivering. The ministerial benches cheered as the Labor members left the House.

Mr. Kirkwood had continually interrupted Secretary Chamberlain by half-audible remarks during the Secretary's speech on Germany's treaty violation and other matters. Finally, when Mr. Chamberlain referred to a secret document he had received from Germany, the Scottish member shouted:

"What about the 'Red' letter?"

Cautioned by Chairman

Chairman Hope cautioned the interrupter, who shouted something in return and was asked to leave the House.

The motion for his suspension was carried 245 to 119.

Mr. MacDonald protested that Kirkwood had not received his rights.

Foreign Secretary Chamberlain, speaking on foreign affairs, declared that while the British Government and the Allies even now "have not even considered appreciation of the points on which Germany defaulted," they did know some time ago "that Germany was in default and not justified in claiming evacuation of the Cologne zone on January 10."

Object of British Government

Continuing, the Foreign Secretary said the object of the British Government was to obtain "at the earliest possible moment from the German Government and people the fulfillment of these things which might justly be demanded of them under the treaty in order that the contemplated shortening of the fifteen-year period of occupation may take place as early as possible."

Mr. Chamberlain referred to the German security proposals, saying the Government welcomed this new move on the part of Germany, which might have great possibilities for the peace and security of the world. It might, he said, be the starting point for a real recovery in the European situation.

Highly Important

It was too soon, said Mr. Chamberlain, to say whether or not these proposals would bear full fruit, but it was not too soon to say the British Government attached the highest importance to them and meant to give them the most serious consideration in the hope that in this voluntary move of Germany a passage would be found which would lead away from the unhappy past to a better and more friendly future.

No nation, Mr. Chamberlain added, could live as Britain lives, within 20 miles of the shores of the continent and remain indifferent to a peace and security of the continental world."

"It is more impossible now," he declared, "than ever before to remain indifferent to what happens to her, and callous and deaf to any appeal for help."

Mr. Chamberlain explained that in his coming conversation with Premier Herriot it was not his purpose to open negotiations for any particular agreement or propound any plan, but simply to exchange views and gather information.

CASSIAR BY AIRLINE PROPOSED BY "ACE"

Major MacLaren Reported Arranging for Air Route From Tidewater to Placer Country

VANCOUVER, March 5.—Flying boat service from tidewater to Dease Lake in the Cassiar district is planned by an organization under Major Donald R. MacLaren, Vancouver "ace," it was learned yesterday.

Major MacLaren, who has enlisted the support of Alderman Frank Woodside and other mining men in his project, is understood to be making arrangements for the introduction of several large machines for the air route, capable of carrying from 1,200 to 1,500 pounds of freight.

It is stated that the service will be extended to other parts of the north, and that a number of stations at regular intervals between Vancouver and the Dease Lake country eventually will be established.

In that way, say those whose interest has been aroused by the venture, it will be possible to bring isolated areas within a few hours of rail transportation. Major MacLaren's plan is to maintain a service by a private company with the aid of Government subsidy for mail carrying, and a guarantee from large operators in the area.

All Fat People Should Know This

Fat people owe a debt of gratitude to the discoverer of the now famous Marmola Prescription. And they ought to be still more grateful because this effective obesity remedy is now prepared in tablet form. Marmola Prescription Tablets can be obtained at all drug stores the world over at the reasonable price of one dollar a box. Or you can secure them direct by sending the price to the Marmola Co., General Motors Bldg., Detroit, Mich. This now leaves no excuse for dieting or violent exercise for the reduction of the overfat body to normal. (Advt.)

Oddities in the News

Sweden's Bird Wizard Films Egypt's Peculiar Bird—London Is Fed Up With the Cockroach — Young Bruins Make Good Huskies

STOCKHOLM—The giant stork "abu markub," or "father shoebeak," rarest and most fantastic among living birds and looked upon as a curious relic of prehistoric eras, has at last been seen in its native haunts by white men, and has been induced to pose before a motion picture camera. This is the accomplishment of Bengt Berg, called "Sweden's bird wizard," who has just returned from Africa.

Bengt Berg has devoted his life to the study of birds and migratory wild fowl in their habitats, especially rare specimens. He seems to have an almost uncanny knack of getting on familiar terms with them by dint of extreme patience and carefully planned ruses. His latest exploit, the filming of the "abu markub," was preceded by weeks of cruising on the upper Nile. The discovery of the strange bird was made on an unnamed, almost impassable tributary of the Nile. The bird has a body somewhat like that of a European stork, while the large bill reminds one of the pelican. The eyes are large and yellow, and his whole aspect is that of a creature of fable.

LONDON.—The cockroach has come under official ban in London, and his elimination is to be sought in a drive to be undertaken by the College of Pestology, formerly the Vermin Repression Society. A "kill that cockroach" campaign is to be started in London early in March, and will be extended throughout the country.

The cockroach swarms with bacteria and vermin which disseminate disease, aver the College of Pestology authorities, and it has been suggested that even smallpox, scarlet fever and cancer as well can be broadcast in this way.

LAWING, Alaska.—Mrs. Nellie Neal Laeting, of this place, does the sledding on her ranch with a team of young black bears. The span are well broken to harness.

Contrary to the notions of some persons in the States, bears do not hibernate at the first sign of Winter, but are as active as domestic animals such as dogs.

BUILDING PERMIT BY-LAWS ATTACKED

VALIDITY OF MUNICIPAL REGULATIONS QUESTIONED

Magistrate Decides Special Licence to Erect School at Point Grey Is Not Necessary

VANCOUVER, March 5.—Every municipality in the province, it is said, will be affected by the appeal being taken by the Point Grey Council to a Supreme Court judge as to the validity of its building by-law provision requiring prospective builders to take out permits.

Thousands of dollars of municipal revenue will be wiped out if the higher courts sustain Magistrate McQueen's decision in the Lord Byng High School case, that the municipality has no power to compel the taking out of building permits and payment of fees associated therewith.

The question is so serious that it is said practically certain demands will be made on the Legislature for an amendment removing the question from the realm of doubt.

Vancouver City Charter

C. M. Woodworth, the counsel who argued the invalidity of the building permit provision in the by-law, states that in 1909 when the Vancouver Incorporation Act was worded in the same manner as the Municipal Act, he obtained a decision that the City of Vancouver had no right to demand the taking out of building permits. This decision was given on appeal by Judge Grant in County Court, and was based on a similar decision by the Manitoba Court of Appeal. It was these decisions which were followed by Magistrate McQueen in the Lord Byng High School case.

Vancouver immediately had its charter amended to make quite clear its power to issue building permits and charge fees for them. No such steps were taken with the Municipal Act, which sets out the powers of all other municipalities than Vancouver.

Two Acts Were Identical

The two acts prior to 1909 were identical in wording on this point, says Mr. Woodworth.

The question is said by municipal officials to be a serious one for them, because, if they have not the power to issue permits, the task of inspection is made doubly difficult. Not only is that so, they say; but the municipality has no technical club over builders to force them to observe other regulations, such as sanitary and safety rules. By means of the permit provision the municipality can refuse permission to a builder to proceed unless he complies with the general provisions of the by-law, but without permits the building inspectors would probably have to form their conclusions from actual daily inspection and enforce their decisions by prosecutions at no small cost.

British Immigrants Crossing Continent To Make Homes Here

WINNIPEG, March 5. — British subjects predominate in a large party of immigrants now en route to Winnipeg over the Canadian National Railways, according to information reaching officials of that company here. The party, numbering over 150, is traveling in special coaches attached to the Continental Limited, due at Winnipeg tomorrow evening. They are from the steamships Regina, Athenia and Aurania.

Included in the group are a special Salvation Army party traveling in a special tourist car, and another party of women in a second special tourist car. The majority of these are destined for Vancouver, where, it is understood, many of them intend entering domestic service. Thirty-four of the party are remaining in Winnipeg. Seventy-five are to be distributed throughout the prairie provinces and the balance will go direct over the Canadian National lines to Vancouver.

A large party of immigrants from the steamship Ausonia, of whom 27 are British and 39 representing various Central European nationalities, are due to arrive here tonight at 9:15 for distribution throughout the Western provinces.

Information reaching Canadian National officials here is to the effect that practically every steamship docking at Halifax and St. John during the next few months will carry large contingents of immigrants destined for Western Canada and that the majority of these are coming West with the intention of engaging in agricultural work.

Users to Pay for Roads

TORONTO, March 5.—Within two or three years those who use the roads of the Province will be paying for them, and not one cent for construction or maintenance will come out of the ordinary taxpayer, declared Premier Ferguson in the Ontario Legislature last night. He declared the gasoline tax was reasonable and equitable.

Accidental Poisoning

VANCOUVER, March 5.—Mrs. Oliver Beauchen was removed to St. Paul's hospital early this morning suffering from a dose of poison, according to information received by the police. Oliver Beauchen informed officers that the taking of the poison was accidental. Mrs. Beauchen is expected to recover.

A Cough
is a Good Thing

If it leads one to Owbridge's and serves to guard against the next. Owbridge's is more than quick relief. It removes the cause as well as the cough—strengthens chest and lungs, and protects against the return of old chest troubles.

It is a reliable product born of Britain's unreliable climate.

Ask for Owbridge's and accept no substitute.

The British Remedy for 50/4 **Owbridge's Lung Tonic**

for Coughs & Colds

Buyers of These Bargains Will Be Lucky People

No Half Measures When Wilson's Offer You Bargains

Of course, there's always a reason for any great reduction of prices, in this case there are

2 Reasons

FIRST—the goods are either odd lines or lines we wish to discontinue.
SECOND—Space—We must have more room to handle the large shipments of new Spring goods.

The cost of these goods to us has been forgotten in this effort to make this event worth your while.

25 TWEED AND WORSTED SUITS **$9.75** EACH
Odd lines, but every one worth double the price at which we offer them.
SIZES
2 Size 32 | 4 Size 33 | 1 Size 34 | 1 Size 35 | 3 Size 36 | 4 Size 37 | 5 Size 38 | 1 Size 40 | 3 Size 42 | 1 Size 46

MEN'S TWEED CAPS **95c** EACH
9 Dozen Men's Plain and Fancy Tweed Caps, including regular values up to $2.50. All sizes

MEN'S FELT HATS **$2.00** EACH
14 Dozen Men's Fine Felt Hats, all sizes, in colors of grey, fawn, brown and black. Regular values $4.50 to $6.50

ALL-WOOL WORSTED SOCKS **35c** 3 Prs. For $1.00
30 Dozen heavy All-Wool Ribbed Socks in brown or grey. Sizes 9½, 10, 10½ and 11. Regular price 50c

MEN'S RAINCOATS **$4.95** EACH
20 only, Men's Paramatta Raincoats, loose-fitting styles, with raglan or set-in sleeves. Sizes 34 and 36 only

MEN'S SHIRTS **50c** EACH
7 Dozen Men's Negligee Shirts, starched bands and cuffs, all neat stripes. All sizes except 15 and 17. Regular values $1.50 to $2.25

MEN'S SHIRTS **$1.50** EACH 3 For $4.00
6 Dozen fine Zephyr and Madras Shirts, all fast colors. These shirts are made with starched neckbands and starched cuffs. Sizes 14 to 17. Reg. values, $2.50 and $3.50.

W. J. Wilson
CLOTHIERS TO MEN AND BOYS
1117 to 1121 GOVERNMENT STREET VICTORIA B.C.

$4.95 - $4.95 - $4.95 - $4.95 - $4.95

$4.95 Special for Friday and Saturday

3 New Shoes for Women

Black Suede and Black Satin Strap Pumps, with Spanish heels, also Black Satin Oxfords, with Cuban heels and patent trimmed.

$4.95 - $4.95 - $4.95 - $4.95 - $4.95

CATHCART'S
We Can Fit and Suit You
1208 Douglas Phone 1125
WM. CATHCART & CO., LTD.

If the battery is removed be sure to install it in the same position. To check up, turn on the lights and if the ammeter shows charge it will be an indication that the battery is reversed.

Quick Starting SHELL GASOLINE

TODAY'S SPECIALS

LAMB CHOPS, per lb. **35c**
ROLLED ROASTS OF BEEF, per lb. **15c**
RUMP ROASTS OF BEEF, per lb. **19c**
PRIME RIBS OF BEEF, per lb. **18c**
CHOICE POT ROASTS, per lb. **12½c**
SHOULDERS OF PORK, per lb. **17c**
LEGS OF PORK per lb. **24c**
CHOICE SAUSAGES, 2 lbs. for **25c**
CHOICE ALBERTA CREAMERY BUTTER, 3 lbs. for **$1.15**

FREE DELIVERY PHONE 2368

NEW ENGLAND MARKET
At the Government Street Public Market

See These New Tie Pumps
Spring's Smartest Footwear Creation
A complete new display of Black Safin and Brown Calf Tie Pumps. The style feature of the Spring season. Price $6.75
633 Yates St. Near Broad — KING'S — Phone 26

MONEY TO LOAN
Sums on hand and immediately available for First Mortgage Loans, ranging from $250 up to $30,000—on improved residential, business or farm properties. Current rate of interest. Strictly confidential. Bring in your applications. Correspondence invited.
P. R. Brown & Sons, Limited
Real Estate, Financial and Insurance Agents
1112 Broad Street — Phone 1076

Furnished Bungalow
Central, modern and good. Immediate possession. Six rooms.
$60.00
—ALSO—
Nice Modern Eight-Roomed House
Richardson Street, with garage.
$35.00
ARTHUR COLES
1205 Broad Street — Victoria
Real Estate and Insurance

PHONE 1351
There's $ in Raising Cattle
Are you raising cattle successfully or are you losing money through abortions?
Don't be a doubter, put your faith in our "Bowman" remedy—the remedy that overcomes the abortion troubles. Try it now.
The Erick Bowman Remedy Co.
Office and Factory, 518 Yates Street

VICTORIA BAGGAGE COMPANY
H.M. Mail Contractors
OUR SPECIALTY
Furniture Moved, Crated and Shipped
Pool Cars for Prairies and All Points East
We Can Save You Time and Money
Largest Vans in the City
Phone 2505 — 506 Fort Street

Bring in Your Electric Iron Repairs
FOX & MAINWARING
613 FORT ST. — PHONE 6011

Radiola III Receiving Set, Complete With Tubes, Phones and Batteries $52.50
WESTERN CANADA RADIO SUPPLY, LTD.
642 Fort Street — Phone 1949

FRANCE'S SECURITY STILL UNSETTLED

Continued from Page 1

Mr. Chamberlain expressed some doubt as to whether it would be advisable to publish the control Commission's report.

The most important point of his speech, however, which ranged over most of the unsettled questions allied to the treaty of Versailles, was his cordial recognition of the German proposals which he said "might be the starting point for real recovery of the European situation."

Common Enemy in Europe

"The common enemy in Europe today is the sense of insecurity which reigns everywhere," Mr. Chamberlain said.

Mr. Chamberlain then turned to the German proposals, explaining that they had first reached him a few weeks back in a most confidential and secret manner.

"I declined to receive them," he went on, "under the implied pledge that it was not to discuss them with our Allies."

It was at this point that David Kirkwood, Scotch Labor member, caused a stormy uprising and temporary suspension of the proceedings. It is very unusual in the British Parliament to invoke the aid of the Speaker, but Mr. Kirkwood's interruptions were persistent, and he was suspended by a vote of the House.

CHAN
THE MOST DURABLE WAX OBTAINABLE
Use CHAN on all your hardwood floors. It dries so hard that under ordinary usage one application protects the floor and maintains a brilliant beauty for two or three months. Economical—applied properly, sparingly—a 1 lb. tin covers over 1,000 sq. feet.
CHAN contains only the highest quality ingredients, and as a quality wax is superior to all others.
At all hardware stores 1 lb. 75c.; ½ lb. 40c.
MADE BY THE MAKERS OF O'CEDAR POLISH

NET DEBT INCREASE IS TWO MILLIONS

CANADIAN BUREAU ISSUES STATISTICS FOR YEAR

Ordinary Revenue for Eleven Months Shows Decrease of Nearly Fifty-Five Million Dollars

OTTAWA, March 5.—The net debt of Canada decreased by $3,275,156 during the month of February and now stands at $2,412,196,407. On February 28, 1924, the total net debt was $2,410,162,174. The increase in the debt during the year is therefore slightly over two million dollars.

Ordinary revenue of the Dominion for the eleven months of the fiscal year covered in the statement issued today through the Department of Finance shows a decrease of $54,970,091. Total ordinary revenue obtained up to February 28 last was $308,994,207. On Feb. 28, a year ago, ordinary revenue amounted to $363,964,298.

Reasons for Decline

Decreased sales tax collections and lower customs revenues are responsible for the falling off in the total ordinary revenue.

Excise tax collections, under which heading the sales tax comes, dropped from $113,408,627 during the eleven months of the last fiscal year, to $75,262,499 during the same period for the present year. This is a decrease of $38,146,128.

Customs Decline

The decline in customs revenue, when the two eleven-month periods are compared, totals $13,691,506. For the eleven months of the fiscal year ending February 28, 1924, customs revenue totalled $110,620,052. For the eleven months of the present year which have elapsed, customs revenue amounted to $96,928,546. The decrease in ordinary revenue for the month of February alone, as compared with February, 1924, was $4,760,061.

Ordinary expenditures of the Dominion during the eleven months of the present fiscal year was $4,155,281 less than in the corresponding period of last year. Total ordinary expenditures up to February 28 was $276,082,188, as compared with $280,237,469 a year ago. For the month of February alone expenditures on ordinary account totalled $18,959,373, or about a million and a half more than in February, 1924.

COUNCIL APPROVES BOARD ESTIMATES

PASS EXTRAORDINARY ITEMS TOTALLING $5,000

Oak Bay Body Contributes $100 Towards Memorial Avenue Upkeep —Reduce Debenture Liability

The Oak Bay School Board's extraordinary estimates totalling $5,000 received the approval of the Oak Bay Council last night and were passed. The extraordinary estimates were made up of two items, namely, $1,000 for furniture and equipment for new school buildings, and $4,000 for alterations and additions to old school buildings. The Council felt that two more rooms were much required at the High School, and decided that the $5,000 estimate would be paid out of general funds.

The sum of $100 will be placed in the estimates for upkeep of Memorial Avenue this year. The city of Victoria advised the Oak Bay Council that it would appropriate $800 this year, as it did in 1924, for this purpose, provided that other municipalities made contributions. Last year Oak Bay Council gave $50, and thus has increased its contribution this year.

The auditor's report of the 1924 finances showed that during the past year new debentures issued amounted to $1,986.74. Debentures were redeemed as follows: At maturity, $19,200; before maturity, $19,200; serial debentures, $2,000; housing, $700; making a total of $47,400. This resulted in a net decrease of debenture liability of $45,413.26.

Hear Two Delegations

Two delegations waited upon the Council last night, and consideration to the respective requests was promised. A delegation from the Publicity Bureau, composed of President R. H. B. Kerr, Mayor Pendray, Commissioner G. L. Warren and Mr. Frank Waring, urged the Council to make a substantial grant to the work of the bureau. Mayor Pendray considered that a grant of $2,500 would be very acceptable from Oak Bay. The other deputation made suggestions regarding the Oak Bay Park and how they thought it might be laid out to accommodate various lines of sport, such as soccer, football, cricket, tennis, bowling and other games.

The Uplands Golf Club wrote the Council asking it to lay a sewer on Cadboro Bay Road from opposite the clubhouse to Cardigan Road. The engineer estimated that the cost for this part of the sewer would amount to $404.20. The Council authorized the work to be carried out.

Total Taxable Property

The assessor reported that the taxable real property in Oak Bay for 1925 was $3,083,110 for land and $4,522,360 for improvements, making a total of $7,605,470. The net total of reductions granted by the court of revision was, land (Uplands, $172,708), $180,788, and improvements, $26,840, making a total of reductions, $207,628.

Preliminary estimates for 1925 were submitted to the Council and will be dealt with shortly by the estimates committee.

An Apple a Day Slogan Adopted in Campaign To Boost Eating Fruit

OTTAWA, March 5.—Instead of eating an average of an apple a day, Canadians have pared their ration down to four a week, figures cited at the annual convention of the Canadian Horticultural Council reveal. To boost the average up to the well-known slogan standard, an intensive advertising campaign is to be conducted during the ensuing year.

Boy Killed by Motorist

VANCOUVER, March 5.—Salvadore Nino, a young boy, was killed near his home in Union Street tonight, when he was struck by an automobile, the driver of which failed to stop.

Seaplane Race May Come to This Coast

SEATTLE, March 5.—The Seattle Chamber of Commerce was today invited to bid for the annual seaplane race of the National Aeronautic Association for the Curtis Marine Trophy in July by Lieut.-Col. F. P. Latham, air officer of the 9th Corps area. "The contest committee of the association feels that the race should be held on the Pacific Coast, so I am putting the matter up to Seattle, San Francisco, Los Angeles and San Diego," Latham said.

DIVORCEE TELLS OF MANY INTRIGUES

EVIDENCE IN LONDON'S LATEST "TRIANGLE" CASE

Former Wife of Colonel Dennistoun Cross-Examined for Ten Hours in Suit to Recover Money

LONDON, March 5. — Amazing stories of alleged international friendships formed by Mrs. Dorothy Muriel Dennistoun during visits to Madrid, Lisbon and Budapest, were brought to light in the packed courtroom today when Sir Edward Marshall Hall, counsel for Lieut.-Col. Ian Onslow Dennistoun, who is being sued by his former wife for money she says she loaned him, subjected her to a severe cross-examination.

The small, frail-looking woman during the ten and a half hours' ordeal on the witness stand only once showed signs of possible collapse.

Witness Sobs Passionately

At the end of the day's session of the trial she broke into passionate sobbing when complaining that her divorced husband's detectives have been following her for a year.

Mrs. Dennistoun admitted that she had been the mistress of the late Sir John Stevens Cowans, Quartermaster-General of the British Army during the world war from April, 1916, to 1920. She said her liaison with Sir John was "well known in so-called society." She further confessed intimacy in Switzerland with a Spaniard named Bolin, whom she met in Barcelona, Spain, in 1921, and who was described as being connected with the League of Nations.

Disparity in Ages

She added that she became engaged to him before he left for South America, although Almina, Lady Carnarvon, who then was the wife of the discoverer of the tomb of Tutankhamen but now is married to Lieut.-Col. Dennistoun, advised her not to marry him owing to the disparity in their ages.

Sir Edward Marshall Hall offered to read a list containing the names of many other alleged admirers of Mrs. Dennistoun, but Justice MacArdle stopped him.

Mrs. Dennistoun denied allegations concerning herself and Prince Bela Odescalchi, who is a member of the Hungarian branch of a famous Roman family, and Oscar Benhouse, an American soldier killed in the world war.

She admitted she had traveled to Lisbon and Paris with Colonel Inness and another woman, and also that she saw the Prince several times during a visit to Budapest.

MRS. BROWNE SPEAKS TO PRESBYTERIAL

Successful Gathering Is Held at Duncan, Which Is Largely Attended

Mrs. Campbell Browne, for many years associated with her late husband in a mission near Amoy, South China, and Mrs. Land, of Cloverdale, were the chief speakers at the Victoria Presbyterial meeting at Duncan on Wednesday. Twenty ladies attended from Victoria and district, and in all about thirty-five delegates were present, the proceedings being conducted by Mrs. W. G. Wilson as president.

The sessions were held at St. Andrew's Church, Duncan. Mrs. Browne's address struck a responsive chord on mission work. Mrs. Land is one of the leading ladies in Presbyterian activity in the Province.

A number of reports from the departments showed progress in the Presbyterial endeavors.

ST. DAVID'S DAY IS KEPT IN CUMBERLAND

Welshmen in Mining Community Observe Cymric Natal Day for First Time

CUMBERLAND, March 4. — For the first time in the history of Cumberland, March 1, St. David's Day, was fittingly celebrated by over 200 Welshmen and their friends in the G.W.V.A. Hall here. The celebration took the nature of a grand concert and banquet, followed by a dance in the dance hall above, music for which was supplied by Plump's five-piece orchestra. Following the singing of "O Canada," Mayor Charles J. Parnham opened the concert by giving a short resume of the history of Wales, with special reference to Saint David's life and work. This was followed by the Welsh National Anthem. The remainder of the programme follows, each selection being well rendered and much appreciated by the audience: Piano solo by H. Thomas; Welsh song by W. Williams; solo by Mrs. S. Davis; banjo solo by W. Jackson; Welsh song by G. Gallagher; duet by Mesdames Roberts and Hunden; song by S. Jones; mandolin solo by H. Thomas; male chorus, consisting of Messrs. H. Thomas, W. Williams, T. Edwards and H. Thomas; solo by G. Gallagher; solo by Mrs. Jones, of Union Bay; duet by Messrs. S. Jones and G. Gallagher; cornet solo by W. Jackson; song by Sam Jones, and another piano solo by H. Thomas. This latter was "Home, Sweet Home," with variations, by special request, and was beautifully played. Mr. Charles Graham also spoke a few words in connection with St. David.

Immediately following the concert came the banquet at which the 200 guests were served, necessitating two sittings.

A pleasant time was brought to a successful ending by the dance, which was carried on until close on to daybreak. It was featured by several old-fashioned dances that forced the younger generation to sit out, but in which the old folk proved very adept.

Quick Starting
SHELL
GASOLINE

See Windows for Bargains — **Angus Campbell & Co., Ltd.** — See Windows for Bargains
1008-10 GOVERNMENT STREET

Today and Saturday
95c Bargain Days
At This Store

500 Pairs of Women's Silk Hose Plain and Fancy ..... Sizes 8½ to 10½ — 95c PER PAIR

Children's Bloomer Dresses at 95c
Children's Bloomer Dresses, for ages 3, 4 and 5 years. Cotton crepe and chambray. Special at....95c

Girls' Gingham Dresses - A Bargain at 95c
Girls' Fine Quality Gingham Dresses, for ages 6 to 10 years. A good bargain at....95c

Rubber Aprons at 95c
Good Quality Gum Rubber Aprons, in neat floral designs. Special at....95c

Large Overall Aprons, 95c
Large Size and Splendid Quality Overall Print Aprons. Regular $1.25. Special at....95c

Apron Dresses at 95c
Fine Quality Apron Dresses, in pink, blue and mauve. Smart styles. Regular $1.25. Special....95c

Regular $1.25 Polly Prim Aprons at 95c
Good Quality Fancy Polly Prim Aprons. Styles and colors that you will be sure to like. Regular $1.25. Special....95c

House Dresses, Regular Up to $3.25 for $1.95
Clearing Odd Lines of House Dresses. All splendid quality. Sizes 36 and 38 only. Regular to $3.25 for....$1.95

Girls' Pleated Serge Skirts, With Bodice, at $1.95
Girls' Fancy Pleated Serge Skirts, with white cotton bodice. Sizes 6 to 12 years. Very special....$1.95

Girls' Navy Serge Bloomers, Sizes 6 to 12 Years, $1.95
Girls' Navy Serge Bloomers, for ages 6 to 12 years. Well cut and good quality. Very special value at....$1.95

Girls' Slip-Over Sweaters, Regular Up to $3.25 for $1.95
Clearing Odd Lines of Girls' Fine Wool Slip-Over Sweaters, in brown, saxe and sand. Regular up to $3.25. Today and Saturday....$1.95

Girls' Dresses, Regular Up to $9.00 for $4.95
Girls' Dresses in flannel, serge and knitted wool. Dresses for ages 8 to 14 years. Colors navy, red, saxe and brown. Regular up to $9.00 for....$4.95

Brassieres, 2 for 95c
10 Dozen Well Cut and Perfect Fitting Brassieres, shaped to fit well down and over corset; back fastening style. Pink only. Sizes 32 to 40. Special at 2 for....95c

Fine Corsets at 95c Per Pair
Back Lacing Corsets, medium bust. In white, pink and sky. Silk embroidered at front. Sizes 27 to 31 only. Special, per pair....95c

Rubber Wrap-Around Corsets Very Special, $5.95 Per Pair
New Rubber Wrap-Around Corsets, non-lacing. Very light and flexible, yet give good figure control. Sizes 26 to 32. Today and Saturday only, per pair....$5.95

ODD LINES OF CORSETS
Regular $7.25 to $8.50. Sizes 28 to 36.
At $3.95 Per Pair

Fifty Dozens of Women's Cotton Lisle Vests 3 for 95c

Women's All-Wool Vests, Special at 95c
Women's All Pure Wool Vests, light weight and guaranteed unshrinkable; opera top and strap shoulder. Very special at....95c

Harvey's Fine Cotton Lisle Vests 2 for 95c
Harvey's Fine Quality Cotton Lisle Vests with short sleeves; opera top or strap shoulders. All sizes up to 44. Special at 2 for....95c

Harvey's Silk Vests, All Sizes and Colors, at $1.95
Harvey's Fine Tailored Silk Vests, in black, peach, pink, mauve and white. All sizes. Opera top style. Special at....$1.95

Women's Cotton Lisle Bloomers, 2 Prs. for 95c
Medium, Large and Extra Large Sizes
Pink or White

Nightgowns, Special at 95c
Ladies' and Girls' White Cotton Nightgowns, button front and slip-over style; lace trimmed. Very special value at....95c

Fabric Gloves, 2 Pairs for 95c
Clearing Odd Lines of Women's Fine Quality Perrin's Suedette Fabric Gloves, in the wanted colors but broken sizes. Special, 2 pairs for....95c

Silk Gloves, 2 Pairs for 95c
Women's Fine Kayser Silk Gloves, in colors of tan and champagne only. Broken sizes. A big bargain at 2 pairs for....95c

Duplex Fabric Gloves 95c Per Pair
Fine Quality English Duplex Fabric Gloves, in white, natural, beaver, pastel and grey. Sizes 6 to 7½. Special, per pair....95c

Trefousse Kid Gloves, 95c Per Pair
Odd Lines of Trefousse Kid Gloves, in tan, white and mode. Broken sizes. Regular $1.95 pair for 95c

Blouses, Regular to $3.50 at $1.95
White Blouses of dimity and striped nesting, tuck-in styles, Peter Pan collar. Sizes 34 to 42. Regular $3.50. Sale Price....$1.95

Corduroy Kimonos, $4.95
Corduroy Velvet Lounging Robes, in shades of rose, marine, grey and purple. Regular $7.50. Reduced to clear at....$4.95

Children's Umbrellas, 95c
Children's Umbrellas, good quality tops and strong frames. About three dozen in the lot. Specially priced today and Saturday at....95c

Marabou Capes, $3.95

5 Dozen of Stamped Towels
To Clear at
2 for 95c

Producers Rock and Gravel Co., Limited
SAND AND GRAVEL
Scientifically graded and washed with fresh water.
Largest Capacity in Canada
1902 Store St. — Phone 305

COAL
BEST WELLINGTON
Lump, per ton $12.50
Nut, per ton $12.00
Victoria Fuel Co., Ltd.
1203 Broad Street—Phone 1377
A. R. Graham — E. M. Brown

The Daily Colonist

Established 1858

The Colonist Printing & Publishing Company, Limited Liability

J. L. Tait, Business Manager

Subscription Rates by Carrier and by Mail in Districts Contiguous to Victoria, Served by Colonist City Carriers:

Yearly $12.00
Monthly 1.00

Subscribers in ordering change of address should be particular to give both old and new address.

Subscription Rates by Mail: To Canada, Great Britain, the United States and Mexico, except districts ad above:

Yearly $6.00
Half-Yearly 3.00
Quarterly 1.50

All subscription rates payable in advance. Mail subscribers are requested to make all remittances direct to The Daily Colonist.

Friday, March 6, 1925

ECONOMIC TRUTHS

We wonder when our Governments in this Dominion will absorb and put into practice some simple economic truths affecting taxation. For years past there has been continuous growth in taxation, even after the Great War which logically led to larger imposts. Governments never seem to have concluded that in order to save the people as much as possible there should be economy in expenditure. That is the remedy for excessive taxation. Governments have been not only taxing heavily, but have been borrowing heavily, too, and never worrying about their debts. That is not a good example to set a people. If a government does not worry over obligations, the probability is that neither will the people.

Governments seem to have a wrong conception of the incidence of taxation. They seldom look further than to what are esteemed the political needs of the moment, and as often as not those are party needs. They have not absorbed the advice of Mr. Reginald McKenna, who says that every shilling saved now and devoted to the relief of taxation will come back to the revenue in future years, in the larger receipts obtained from more prosperous industry. As trade expands the revenue will also expand; the income tax will produce more; indirect taxation will produce more. Then, too, the spending capacity of a nation will be increased and the standard of living raised. These are Mr. McKenna's views and, on the other hand, he believes that excessive taxation progressively reduces the yield of every tax.

THE WHEAT SITUATION

A general survey of conditions throughout the world does not lead to the conclusion that there will be an early decrease in the price of wheat, and consequently of bread. The average world crop, apart from Russia, from 1909 to 1913 was 1,770 million centals. From 1918 to 1922 the average crop was 1,768 million centals. Russia's average during the earlier years was 90 million centals. In 1923 there was a record output for the world, reaching 2,049 million centals, which led to lower prices and brought about greater consumption. In 1924, however, the world crop fell to 1,830 million centals. It is estimated that the world supply of wheat is now insufficient for all requirements. This can be guaged from the fact that the actual amount now available is less than the quantity produced before the war, while Russia, which used to be an exporter, is now an importer of wheat.

The present high prices are referable to demand exceeding supply. They are not due to the market being cornered, for it is not possible for any group of persons to obtain control of the products of the half-dozen chief wheat producing countries in the world. It is true that the actual deficiency of wheat is small, but that deficiency is enough to account for the high prices, and the probability is that those prices will maintain, if not increase, during the next few years, unless there are unusually propitious Summers in the chief wheat producing countries, and unless, too, a greatly increased acreage is put into cultivation.

MOTOR SHIPS

Sir Westcott Abell, who is the Chief Surveyor of Lloyd's Register of Shipping, predicts the disappearance of the steam engine for ship propulsion. There are now 2,000,000 tons of shipping in service with the machinery equipment of the motor ship. Lloyd's Register, instead of requiring an annual survey of motor vessels only, insists on a special survey every four years and a modified examination every other year. Sir Westcott points out that the first cost of a vessel fitted with marine internal combustion engine is greater than that of a steamship and there is also an increased cost for lubricating oil. To offset this, however, there is a considerable reduction in the quantity of fuel used, an increase in the deadweight available for cargo and a reduction in wages cost.

It is pointed out, too, that the efficiency of the Diesel engine is high in comparison with the steam engine, being from 37 per cent to 47 per cent in power delivered by the engine, against 13 per cent for the ordinary steam engine and 20 per cent for the high powered steam turbine. Sir Westcott predicts that further developments in marine Diesel engines will be in the direction of increasing the size of engine cylinders, making engines double acting and thereby effecting reductions in the weight of motor installations and in the space occupied. All shipping men agree that the principal economic gain in the introduction of the Diesel engine is due to fuel reduction as compared with the coal-fired steamer. The gain is in the ratio of from 32 to 8. This leaves a definite margin in favor of the Diesel engine ship even allowing for the higher cost of oil fuel.

CANADA'S EXPORTS

A few years ago a pulp and paper mill was erected at Ogdensburg in the State of New York. Its daily capacity is 100 tons. The raw materials are taken from the Province of Quebec. The power which runs the mill is imported into the United States from Canada and sold on the American side by the Massona Power Company. Thus a mill costing some millions is built on the American side within a mile of Canadian territory to develop Canada's raw materials with the aid of Canadian power. Canada is exporting her power and her pulpwood, both of which could be manufactured at home. Those who favor the building up of the United States at the expense of Canada are advocating a further exportation of power and are opposed to any embargo being placed on the exportation of pulpwood. Our Governments have a strange vision of the destiny of the country.

The motto of Empire, if the Empire is to endure, must be "one for all and all for one." What the effect of any other policy would be on the fate of this Commonwealth of nations is pointed to in an indisputable way by The Natal Advertiser, when that paper says: "Suppose, for the sake of argument, Britain ratified the Protocol and the Dominions did not; that Britain subsequently got involved in war owing to her obligations under the Protocol, while the Dominions remained outside; what would be the effect on Imperial unity? We think we know. The day that Britain enters any war and one of her Dominions remains outside, in that day the separation of that Dominion from the Mother Country will be final. This is not a question of legalism. It is one of sentiment. When brothers stand on legality, then the instinct of brotherhood can be discounted for good and all; and the Empire is not otherwise than a blood brotherhood. When it begins to weigh its separate occasions for union and for difference, the end is not far off."

Dealing with the Federal Government's proposal to reimburse the depositors of the defunct Home Bank, The Quebec Chronicle says: "The question arises, what would be the attitude of those members who represent counties where people suffered severely when the Farmers Bank and other institutions collapsed some years ago. There was an attempt made at the time to have the Government come to the assistance of the depositors of the Farmers Bank, but they got no satisfaction. However, if the Government now decides to help the depositors of the Home Bank, those who placed their savings in the Farmers Bank will have a strong claim for equal treatment. If the depositors of the Home Bank are to be assisted out of the public funds, why not those of the Farmers Bank and other similar institutions? When the matter comes up before Parliament, there is sure to be a demand that all be treated on equal footing."

Commenting on the cross-word puzzle craze which has been sweeping Britain as well as this continent The London Times says: "The exploring of some such "inextricabilis error" seems to correspond to a fundamental need of human nature. Men are willing to spend upon the exercise a wealth of time and patience which would make their fortunes in ordinary life. They must forever be tying themselves into knots for the mere sake of untying themselves again. They persist even when there seems little prospect that the untying can be accomplished. Such persistence is not without its value, seeing that the greatest of all puzzles must be faced unflinchingly though all experience discounts the chance of solution. For man is still the Omar who has

Many a knot unravelled by the Road
But not the Master-Knot of Human Fate!"

Why Prohibition is a failure almost wherever it has been tried is because it has brought hypocrisy and dishonor in its train. The United States is the most glaring example of these faults. There is another fault, too, that is traceable to the operation of this policy and that is intolerance, as grave a fault as can enter into the relations of mankind. Whatever physical gains have been made by the United States under Prohibition—and these are questionable—there can be no doubt whatever that the moral status of that nation has suffered and continues to suffer.

British imports during January amounted in value to £128,907,045, showing an increase of £27,719,652 as compared with those of January last year. Exports increased by £4,815,456 to £69,050,534. The apparent reverse trade balance for the month was £46,000,000, but that was less than in December, when the apparent adverse balance was over £50,000,000.

The Communist doctrine is to kill those who are regarded as enemies. In the recent trouble in Esthonia a list was discovered giving the names of 143,000 persons, representing 10 per cent of the population, and of all classes, who were to be shot when the Communists obtained control of the count

Note and Comment

By R. B. D.

Right Rev. Bishop Schofield has made a timely appeal for care and preservation of the boulevards of the city. We fear, basing our doubt upon the foundations of experience, that the timely appeal will fall upon deaf ears. The average individual may be quite jealous about the appearance of his own immediate boulevard, but he does not care a jot about the condition of boulevards in general.

• • •

Human nature, as we believe some one already has said, is peculiar. We are not sure about the case of the average man. The average man prefers short cuts to circuitous routes, even if the circuit may involve traversing an additional distance of less than a few yards.

• • •

The average man will surmount all sorts of obstacles in order to cut out new paths for his daily footsteps. He will muddy his shoes and soil his trousers by traversing ploughed lots in order to establish short cuts. As the cut is usually very short indeed, we have often wondered at the pertinacity of the average man. Sometimes we fear the industrious and prudent ordinary men who plough and plant vacant city lots in the hope of reaping a harvest in due season must curse him in their hearts. No barrier except something of a substantial character, such as a high and solid fence or a house of concrete, stone or wood, will turn the steps of the average man from his short cut to the established highway.

• • •

We have frequently pondered over this idiosyncrasy in the character of the average man. After mature deliberation we have reached the conclusion that the average man is a victim of that mysterious abstraction known as heredity. The average man inherits from his ancestors, immediate or remote, his disposition to establish short cuts and to stick to them till the bitter end. His forefathers in the Old Land were very jealous of their rights upon the footpaths through the fields of the landlords. They had established such rights by hundreds of years of usage, and the courts recognized their title. There are paths there now which are hardly ever used because new systems of transportation have been set up. But the paths remain—and probably will remain for generations. Consequently it will not do to be too censorious with the average man. He has come into his inheritance legitimately and must be gently dealt with.

• • •

It is not a pleasant thing to see things of beauty, even things that are but moderately beautiful, torn, crushed and mutilated by the careless feet of thoughtless persons. Therefore we trust the appeal of the Bishop may not fall upon deaf ears. The City Council has occasionally taken measures to protect the boulevards, but the measures have been but spasmodic, and they have never been very effective.

Lord Rothermere, a newspaper man of considerable repute both at home and abroad, is about to submit to a test examination just like a schoolboy—if he does not, as schoolboys sometimes say, get cold feet. All we can say is we hope the noble lord does not make himself and all the journalistic fraternity a laughingstock in the eyes of the world. We have seen some examination papers set for the purpose of testing the qualities of schoolboys that not one experienced newspaper man in a thousand could master. This, of course, is published "without prejudice."

Los Angeles has gathered together within her very expansive municipal boundaries a population of more than one million human bodies, to say nothing of souls. Now the California boom town has set out in her quest of a second million. We are waiting to hear from Vancouver, not to speak of Seattle, Portland, San Francisco—and possibly Prince Rupert. At any rate it is a high human privilege to have our lot cast in this glorious, expansive, prosperous and ambitious West.

Notwithstanding the discoveries of pseudo-scientists for the prolongation of human life, and the hopes of pseudo-scientists and religious enthusiasts that human life may be made everlasting, we note that people persist in dying just as usual. But there is some consolation, if not actual satisfaction, in the fact that billionaires and millionaires also persist in dying just as usual. Their wealth cannot purchase any of them immortality to snatch enjoyment from their great possessions. They live their allotted span and then go hence. Therefore "gather sunshine while you may," and try to distribute some of it.

President Coolidge has been inaugurated to the sound of the trumpet and amid the plaudits of the multitude. We suppose the next important event in the history of mankind will be the opening of the baseball season. The gladiators of the skinned diamond are all in training.

Words of wisdom from the Hearst press: "Society is eating small animals and barking at the moon." "How would you like to be walking around with your pockets full of dandruff?"

Civic Speed Record

VANCOUVER, March 5.—Breaking all speed records in the city's history, the city council has completed all arrangements for the striking of the 1925 tax rate tomorrow. In other years the process of pruning estimates and hearing assessment appeals has usually lasted into April.

Today, March 6
Is the Anniversary of:

Birth of Michelangelo Buonarroti, the great Italian artist; Caprese, near Florence, 1475.

Birth of Francesco Guicciardini, celebrated Italian historian, statesman and diplomatist; Florence, 1483.

Birth of Francis Atterbury, Bishop of Rochester, turbulent prelate in the reigns of Queen Anne and George 1; Middleton, Bucks., 1662.

Birth of Admiral Sir Charles Napier, who commanded in the Baltic in the Crimean War; Merchistoun, 1786.

Birth of Elizabeth Barrett Browning, England's most famous poetess; London, 1809.

Death of Sir John Hawkwood, a remarkable English adventurer who won wealth and renown in Italian wars; Florence, 1393.

Death of Francis Beaumont, the dramatist, whose partnership with Fletcher marks an epoch in English literary history; London, 1616.

Death of Sir John Holt, the great Lord Chief Justice in the reigns of William III and Queen Anne; Redgrave, 1710.

Death of George Mickle Kemp, architect of the Sir Walter Scott mounment; Edinburgh, 1844.

Death of Dr. Whewell, noted scholar and teacher of Cambridge; Trinity College, Cambridge, 1866.

Death of John E. Redmond, the Irish Nationalist leader; 1918.

Passage of Act of Union by the English Parliament in 1707. Already passed by the Scottish Parliament, January 16, and brought into force May 1.

Incorporation of Toronto as a city; 1834.

Opening of the Royal Canadian Academy of Art; Ottawa, 1880.

Great Thoughts

To be discontented with the divine discontent, and to be ashamed with the noble shame, is the very germ of the first upgrowth of all virtue.—Charles Kingsley.

It is not a lucky word, this same "impossible"; no good comes of those that have it so often in their mouth.—Thomas Carlyle.

The setting of a great hope is like the setting of the sun. The brightness of our life is gone.—Henry Wadsworth Longfellow.

A hypocrite is in himself both the archer and the mark, in all actions shooting at his own praise or profit.—Thomas Fuller.

Letters to the Editor

No letter to the editor will be inserted except over the proper signature and address of the writer. This rule admits of no exception.

Tuberculin Test

Sir,—My attention has been drawn to the following omission in the report appearing in your issue of the 27th ult. of the proceedings at the district convention of delegates of Farmers' Institutes, held at the Parliament Buildings on February 24, viz.:

"Dr. D. Warnock, Deputy Minister of Agriculture, complying with the wish of the convention, gave an outline of the present-day views held on the efficacy of the tuberculin test on cattle, answering numerous questions on the subject.

"The convention went on record as being in agreement with his views on this subject, expressing confidence in Dr. Warnock as Deputy Minister of Agriculture."

The writer, as chairman pro tem of the convention during the above proceedings, regrets the omission in the report given to your paper, and would feel grateful to you if you could find space to give publicity to the above resolution.

ANTHONY KOHOUT.

Sooke, B.C., March 4, 1925.

Religious Unity

Sir,—From the time of Moses onward the name "Jehovah" became prominent in Israel. "Jehovah Elohim" is the oldest name by which God was known. It existed from the beginning of the world. "Elohim" being a general name, is applicable to man as well as to God, the name "Jehovah" is not thus applicable, nor is it of general use, but of God's own choosing as His own; it manifests the triune God in unity, and was openly declared by God at Sinai in the following terms:

"I am Jehovah thy God, who brought thee out of the land of Egypt, out of the house of bondage," "Thou shalt not take the name of Jehovah thy God in vain, for Jehovah will not hold him guiltless that taketh His name in vain" (Ex. 20:2, 7.

It is somewhat singular that both the foot of this name and its original pronunciation remain unknown. The facts, which history records as to its use, are that if was the name most in use when Israel's religious lief was most vigorous, most joyous and most united, that it falls to the background with the rise of Judaism, the High Priest alone either reserving for himself the legitimate right to use it or the people, through ignorance and through fear, dreading the indignation of God by its use. Here history is repeating itself, the scholarship of the rabbis and the scholarship of the Gentiles, without vision, receiving from the fountain of life, unable to attain to the knowledge of Jehovah or to apprehend His revealed nature, by taking away the Key of Knowledge, the latter wasting their energies on mere sounds in order to make it appear that the contents of Scripture may be understood by a division of documents in the form of Elohim, Lhm, and Jehovah Jbvh, writers. Mere sounds do not give sense.

In the life of Israel as a nation and as a people, particularly in the early history of the nation, the name "Jehovah" is exalted above all other names, the name chosen by God Himself and commissioned by Him to be put upon His people. On this wise ye shall bless the Children of Israel, saying unto them, "Jehovah bless thee and keep thee," manifesting the love, kindness and care of their Father in heaven; "Jehovah cause His face to shine upon thee and be gracious unto thee," manifesting His personal nearness in the filial aspect of sonship. "Jehovah lift up the light of His countenance upon thee, and give thee peace" (Numb. 6:23-26), bringing into view the consciousness of a new relationship in the unspeakable joy and actings of the Holy Ghost. "And they shall put My name upon the Children of Israel, and I will bless them" (Numb. 6:27), manifesting a unity of relationship like that appertaining to the Godhead. This unity of relationship is proclaimed by the Lord Jesus Himself "in whom dwelled all the fulness of the Godhead bodily" (Col. 2:9).

God manifested His name Jehovah to a people who had lost all hopes of divine deliverance. "Is this not the word that we did tell thee in Egypt, saying, 'Let us alone, that we may serve the Egyptians, for it had been better for us to serve the Egyptians than that we should die in the wilderness'" (Exod. 14:12). Even Moses himself, chided by the people, returns unto Jehovah, saying, "Lord, wherefore hast Thou so evil entreated this people? Why is it that Thou hast sent me? For since I came to Pharaoh to speak in Thy name he hath done evil to this people; neither hast Thou delivered Thy people at all" (Ex. 5:22-23). Then Jehovah said unto Moses, "Now shalt thou see what I will do to Pharaoh; for with a strong hand shall he let them go, with a strong hand shall he drive them out of his land." And God, Elohim, spoke unto Moses and said unto him, "I am Jehovah, and I appeared unto Abraham, unto Isaac, and unto Jacob by the name of 'God Almighty' (El-Shadvay), but by My name 'Jehovah' was I not known to them" (Ex. 6:1-3). Far back when the old world was fast ripening for destruction men began to call on and to call out the name "Jehovah" (Gen. 4:26). The primitive promise held forth the end of death itself by crushing the serpent's head, by disarming him who had the power of death (Heb. 2:14). In Jehovah is this hope of promised deliverance. He changes for Israel the aspect of death in their deliverance as a nation from a state of life bordering on death, a life without God, and without hope of deliverance from that state. The Lord Jesus, the Jehovah of Sinai and of the cross, changed this aspect of death for every individual believer. "He that believeth in Him shall never die." He shall obtain not only the victory over the world where death is at work, but over death itself as a barrier into the fellowship of Jehovah. Israel, under a two-fold death, that of extinction as a nation and that of sin in its despairing hopelessness, shall, when the veil is removed from their hearts, behold their Jehovah, the Lord Jesus Christ, and shall resurrect Him in the Scriptures to the shame and confusion of Gentile ignorance and presumed scholarship. "When Christ thus cometh, shall He find faith on the earth?" (Luke 18:8). The restoration of Israel is the dawn and hope of the resurrected life of the true church of the living God. "Behold me," says Jehovah, "I am saving My people from the land of the rising and from the land of the going down of the sun, and I will bring them"—that is, He will bring them from every place (Zech. 8). It is in Jehovah's name that Israel as a nation was founded. It is in Jehovah's name that Israel was broken off from being a nation. It is in Jehovah's name that Judah shall be saved and Israel shall dwell safely; and this is His name whereby He shall be called "Jehovah, Our Righteoueness" (Jer. 23:6).

E. MACQUEEN.

2743 Quadra Street, Victoria, B.C., Mar. 4, 1925.

Dance hits that will put new life in your Victrola

on

"His Master's Voice" Victor Records

All on double-sided records, 75c.

19570 All Alone—Fox Trot — International Novelty Orchestra
Peter Pan—Fox Trot — Waring's Pennsylvanians

19553 I'll See You in My Dreams—Fox Trot
When the One You Love Loves You—Waltz — Paul Whiteman and His Orchestra

216475 Put Away a Little Ray of Sunshine—Fox Trot
We Don't Get Much Money—Fox Trot — Harry Thomas Trio

19519 Me and the Boy Friend—Fox Trot — Dan Gregory's Orchestra
Let Me Be the First to Kiss You Good-Morning—Fox Trot — Chapman's Drake Hotel Or.

19517 Indian Love Call—Fox Trot
Tell Her in the Springtime—Fox Trot — Paul Whiteman and His Orchestra

Victor Talking Machine Company of Canada Limited

"His Master's Voice" Victor

Burnett's London Dry Gin

Bottled in England

A strong base for a cocktail

This advertisement is not published or displayed by the Liquor Control Board or by the Government of British Columbia.

CO-OPERATION IN ADVERTISING ISLAND

Move on Foot by Nanaimo to Secure Space in All the Local Publicity Bulletins

The advantages of the trip made by members of the local Chamber of Commerce to different centres on the Island last Fall continue to appear. A hearty feeling of co-operation has been developed among the various sections of the Island which is manifesting itself in different forms from time to time.

Only last week Mr. J. H. Good, president of the Nanaimo Board of Trade, paid a visit to Victoria and while here took up with the local chamber and the Publicity Bureau the question of obtaining, through the publications that are issued by this city, some advertising to the world for Nanaimo.

By this means a mutual advantage, it is felt, may be obtained by both Island cities, and something will undoubtedly be worked out whereby it can be accomplished on an arrangement being entered into by which the Coal City will bear its fair share in the cost of production.

In connection with the matter of publicity The Nanaimo Herald has been objecting that in certain articles appearing in magazines setting forth the glories of the scenery in Victoria and along the line of the Island Highway, the situation as far as Nanaimo has not received its proper place. With this in view, Mr. Frank Giolma, of the bureau staff, was invited to visit the upper end of the Island and see for himself the situation as it is at present. He is now making a tour of the Island and will spend some time in Nanaimo.

Pioneer Timberman Dead

NEW WESTMINSTER, March 5.—Hugh McDonald, pioneer timber and lumberman, of this city, died this morning. Born in Oban, Scotland, Hugh McDonald came to Canada in 1873, locating in Ontario, where he was engaged in lumber enterprises of J. R. Booth, of Ottawa. Coming to British Columbia more than 35 years ago, he had been prominently identified with the lumber industry here ever since.

FIFTY YEARS AGO TODAY

(From The Daily British Colonist of March 6, 1875)

Passengers Per Steamer Mohongo—The steamer Mohongo sailed yesterday at noon for Victoria from San Francisco with the following passengers: Miss R. Bedault, Miss A. McAdam, J. J. Post and wife, R. Woodruff, Mr. Neufelder and wife, Captain Bateman and wife, M. C. Coates, N. Foster, C. W. Simms, and 89 in the steerage.

New Brick Buildings—The plans are ready and tenders asked for a one-story brick building for Messrs. W. & J. Wilson, on Government Street, on the site of their present business house; also for a two-story brick building for Mr. W. McNiffe on the site of The Grotto and Mrs. Levy's confectionery. Mr. Harry Nathan, we understand, will shortly call for tenders for the erection of two brick buildings, three stories high, on Wharf Street, adjoining the Hudson's Bay Company's warehouse on the north.

Commuted—Sheriff Woods has received notification from Ottawa that the death sentence passed upon Lee and Quemeneen, Indians, convicted at Nanaimo of the murder of an Indian woman and child, has been commuted, Lee to get 14 years and Quemeneen 10 years' imprisonment.

Quick Starting SHELL GASOLINE

HEAT

THE NAME Cassidy Wellington

Guarantees "Coal Satisfaction," signifying quality and economy.
—It lasts the longest.
—Gives most heat, and

"COSTS NO MORE"

WESTON COAL CO

ESTABLISHED 1885

Latest Oxfords
For Men Who Care
With Snap, Style and Wear
Guaranteed to Wear and Retain Their Shape

Maynard's Shoe Store
649 Yates Street Phone 1232
WHERE MOST PEOPLE TRADE

SPRING CLEANING TIME
Always unearths many pictures which would look so much better and keep so much longer if only properly framed. We do excellent framing at moderate cost.
Let Disabled Soldiers Do Your Work
The Red Cross Workshop
584-6 Johnson St. (Below Government) Phone 2169

CARPET CLEANING
We clean carpets. Have the largest and oldest established plant in the city. We call and deliver. Charges, 10 cents per square yard. Phone 718 for service.
SMITH & CHAMPION
"THE BETTER VALUE STORE"
1420 DOUGLAS ST. LIMITED

Big Reduction Sale
Any Suit Made to Order at Half Price

Suits $50 to $60, now
$29.00
Suits $40, now
$25.00
All Tailor Made, Fit Guaranteed
Charlie Wo & Co.
1420 Government Street

B.C. FUNERAL CO.
(HAYWARD'S) LTD.
734 Broughton Street Phone 2235
Established 1867
Charges and Terms Moderate
R. HAYWARD, Secretary

Floral Designs on Short Notice
Cut Flowers
Presentation Baskets and Bouquets
Wedding Bouquets and Decorative Equipment
SAVORY'S LTD.
1421 Douglas Street Phone 1934

Good Fir WOOD $4.00 Per Cord Load
LEMON, GONNASON CO.
Phone 77 Ltd. 2324 Gov't St.

FOR MORE PRODUCTION
Use CALCINED ALUNITE
A natural food for all kinds of vegetation—a soil builder. It is mixed with the soil and is used as a spray for worms and parasites.
See our testimonials from local citizens.
A VICTORIA PRODUCT
Manufactured by the
Alunite Chemical Corporation
Limited, Victoria, B.C.
Phone 820 921½ Fort St.

PHONE 139
VACUUM CLEANERS TO RENT
Murphy Electric Co.
722 YATES STREET

"Bingo" Mine Case

WINNIPEG, March 5.—After an afternoon session devoted to a technical argument on the production of documents, the case of Joseph Myers, manager of the Bingo Gold Mines, charged with issuing statements with intent to defraud, was remanded until March 10, when the preliminary hearing will be continued in the city police court.

An electric light in the head of a banjo keeps the strings dry.

"Could You Care for Me"
Written and Played by Abe Lyman. March
Brunswick
Records Now Selling at
641 Yates St. KENT'S Phone 3449
Phonograph and Radiola Store

Exclusive Agents for the "Ampico"
Piano Values You Can Rely Upon
Whether you are thinking of buying a brand new or used piano or player, the house of "WILLIS" can save you money.
Knabe, Willis, Chickering
Willis Pianos
LIMITED
1003 Gov't Street Phone No. 514

WILL EXTEND SYSTEM OF HERD INSPECTION

Hon. F. D. Barrow Hopes to Bring All Dairy Herds of British Columbia Into Line

Efforts will be made by the Provincial Department of Agriculture to insure the inspection of all dairy herds in British Columbia instead of but an approximate 20 per cent as heretofore, according to a statement made yesterday by Hon. E. D. Barrow, Minister of Agriculture. Up to this year the department has been testing cattle only when requested to by owners, and only about a fifth of the owners have asked for such service, Mr. Barrow said.

The Minister declared that there existed, therefore, no justification for the criticism levelled at his department by veterinarians of Vancouver, and he characterized their arguments as "tommy-rot."

"The Government intends to do more testing this year than ever before," he said. "We want to discover the condition of numerous herds which have never been tested. We do not intend to order the destruction of every animal that reacts to the tuberculin test the first time, as has been the practice in the past, and we intend to co-operate with the veterinarians with a view to working out the most practical system for the general improvement of all dairy herds in the Province."

Regulations Governing Mexican Passports Are Changed Once More

TORONTO, March 5.—Since the withdrawal of the Mexican consuls from Canada passports of Canadians visiting Mexico have been vised by the consul of friendly nations with officers in the Dominion. A notice has just been received by C. A. Bananco, Cuban consul in Toronto, that such vises will no longer be accepted. Today Mr. Bananco issued the following statement: "The vise of passports of Canadians leaving for Mexico must be vised by Mexican consuls in the United States. The vise on passports by authorities of Canada will not be accepted."

FIRE DEVASTATION MEANS HEAVY COST

RECORDED FOREST FIRES LAST SEASON WERE NUMEROUS

Forestry Officials Lay Plans to Combat Destruction During the Present Year

Forest fires in British Columbia during the dry season last year numbered 2,174 and cost the people of the Province the sum of $349,300 to control and extinguish, according to an announcement made yesterday by Hon. T. D. Pattullo, Provincial Minister of Lands, following a meeting of the committee on forest protection, forest branch, held in the Parliament Buildings. Last season's total was the largest recorded since the origination of the forest protection force, with the exception of the unusually dry season of 1922. Costs of control last year were, however, considerably less than the expenditure made in 1922, which reached a total of $479,800. Fire control costs during 1923 amounted to but $72,700.

According to investigations made by officials engaged in preventing and controlling forest fires, of the total number recorded last year 85.9 per cent was started through human agency, and 14.1 per cent was caused by lightning. Seven hundred and sixty-seven fires were extinguished before they had covered an area exceeding an acre in extent; 782 were extinguished before they had consumed ten acres, and 625 extended over the 100-acre category.

Hon. Mr. Pattullo referred to the educational campaign carried on by the forest branch and declared that good results had been obtained. The people, as a rule, were in sympathy with all efforts to prevent forest fires, but there remained some who were absolutely careless and it was hoped through continued educative methods to reduce their number to a minimum. The department would also take steps to prosecute those, who through wilful carelessness, were responsible for fires.

"This year it is proposed to make an example of everyone showing carelessness," the minister announced. In view of the fact that the total costs of fighting fires, including patrol work and improvement work, was $517,098, which amount does not take into consideration the actual monetary loss from destruction of equipment and timber loss, one would think that everyone in the Province would exercise the most scrupulous care. The campaign of education must continue, and the department should receive the most cordial support from the public generally in the prosecution and punishment of all who exercise carelessness."

Letters to the Editor

No letter to the editor will be inserted except over the proper signature and address of the writer. This rule admits of no exceptions.

The European Rose Leaf Roller

Sir,—So many inquiries have reached me during the past two weeks for information on the control of the rose leaf roller that I venture, through your columns, to give a few practical suggestions for its control.

Briefly, the life history of the pest, for which I am indebted to Mr. Downes, district entomologist for the Dominion Government, is: The eggs are laid in July in patches of about sixty eggs to the patch, by a small brown winged moth, not more than one-half an inch across its wings. These eggs hatch during the first half of April the year following. The life of the resultant worm is about thirty days; it then enters the chrysalis stage, emerging in fourteen days as an adult moth; egg laying then commences and the cycle is complete.

While this pest is a comparatively recent addition to our garden troubles, there is no doubt about the rapidity of its increase, or the amount of damage it is doing in the orchard and garden. If it is to be controlled it is necessary that the most advanced methods be known and adopted.

Until the Miscible Oil sprays were tested out, control centred in spraying to kill the worm during its life in the bud or plant in which it lived. As within a very few hours it eats itself into a position where it is very hard to reach, this method was not satisfactory. As the oil sprays come into more general use the attack was changed to the egg masses; and, as fortunately, these are laid in prominent positions, and are of a size readily seen, control is much more satisfactory.

The egg clusters themselves are putty colored and resemble a drop of mud or paint. A favorite location for them is the northern exposure of a smooth barked tree, or a sheltered smoothly painted wood surface. The greatest number will be found near the ground, gradually thinning out for about ten feet from the ground. After this height is reached very few will be found. I think that a spray that thoroughly covers the surface for the first fifteen feet will catch 90 per cent of the eggs. For best results spray about the middle of this month.

Of the Miscible Oil spray there are many varieties. The basic ingredients are well known, and the different manufacturing firms use their own trade name. It is more than probable that the price is a very important factor, especially with the larger users. Where prominent painted surfaces are to be covered, the higher priced kinds will perhaps be less likely to mar the surface, but none of them does the damage that lime sulphur does.

To apply this type of spray satisfactorily a good and powerful spray pump must be used; the small hand types generally used in small gardens do not seem to fill the bill. Before applying read the directions on the container, and be governed accordingly. Unless you are thoroughly conversant with these oil sprays, don't use them on evergreens. There are some that would come through unhurt, others, especially holly, that would be badly damaged. Never use as a Summer spray to kill the worms.

I think it is established that these sprays cannot be "home made." Expensive and powerful machinery is necessary to a perfect combination of the ingredients, as well as an extensive chemical knowledge.

Miscible Oil sprays are stocked by several local dealers. My advice, if you are spraying for rose leaf roller is, accept no substitutes.

F. W. BENNETT.

Holland Avenue, Burnside Road, Strawberry Vale, B.C., March 4, 1925.

OBITUARIES

DOBSON—There passed away early yesterday morning at her late residence 1189 Roslyn Road, Jane Dobson, aged 70 years. She was born in Maudesley, Lancashire, England, and had resided in this city for the past 8 years. Private service will be held at the residence as above Saturday afternoon at 2 o'clock. It is requested that no flowers be sent. Interment will be made at Royal Oak Burial Park.

McNEILL—The remains of the late Frank McNeill are reposing at the B.C. Funeral Chapel, whence the funeral will take place Saturday at 9:20, proceeding to St. Andrew's Cathedral, where mass will be celebrated at 9:30. Interment at Ross Bay Cemetery.

McNAIR—Service for Neta McNair was conducted yesterday afternoon in the chapel of the B.C. Funeral Co., by Rev. Dr. Clem Davies. There was a large attendance of sympathising friends, and many beautiful flowers covered the little casket. The hymns sung were: "Jesus Loves Me" and "Safe In the Arms of Jesus." The following acted as pallbearers, Messrs. E. C. Rossiter, H. Masters, J. W. Bland and H. Bruce. Interment was made at Royal Oak Burial Park.

LESLIE—The death occurred yesterday at 2 a.m. at the Nurses' Home, 526 Harbinger Avenue, Victoria, of Bessie Hawthorne Leslie, widow of the late Rev. H. T. Leslie, for thirty years immigration chaplain at Winnipeg. The remains are reposing at the B. C. Funeral Chapel. Further announcement later. Winnipeg papers please copy.

WOOD—The funeral of the late George Thomas Wood, who passed away last Sunday, took place yesterday morning at 10:30 o'clock, from the Sands Funeral Chapel. Relatives and friends were present. Rev. A. L. Nixon officiated, and the pallbearers were Messrs. A. C. Lennox, George Wise, A. Michell and W. Niblock. Interment was made in the Royal Oak Burial Park.

WITHER—The funeral of Cyril Wilfred Wither, who was taken away suddenly at Bamberton last Wednesday afternoon, will take place Saturday afternoon at 1:30 o'clock, from the Sands Funeral Chapel, and the remains will be laid to rest in Ross Bay Cemetery. The late Mr. Wither was born in Nanaimo twenty-five years ago, but had been in this city since a small child. He is survived by, besides his widow, one daughter, residing at 801 Mary Street; his parents, at Cobble Hill; a sister, Mrs. C. D. Hodnett, of Esquimalt, and a sister, Mrs. A. Badle, of Seattle.

There are over 1,800 women dentists in the United States.

SEATTLE WELCOMES NARCOTIC TREATIES

CANADIAN HOUSE OF COMMONS APPROVES MEASURE

Will Lead to Close Co-operation Between Canadian and United States Officers

Endorsement given by the Canadian House of Commons to the texts of two international treaties dealing with control of the narcotic drug traffic between Canada and the United States has met with keen approval from United States customs officers stationed at Seattle and other border cities of the country to the south. Final adoption of the two agreements by both nations will open the way to a far more stringent enforcement of narcotic, prohibition and customs laws, it is claimed, largely through the imposition of a better system of international co-operation.

The first of the treaties is designed to suppress smuggling operations and provides for co-operative efforts by the officers of each country. Seattle officers believe that one of the results will be the establishment of Canadian border guards on the Pacific Highway and other roads leading across the boundary, to work in conjunction with United States' customs guards in the suppression of smuggling generally.

The second treaty definitely places violations of narcotic laws in the extraditable list.

Mr. Roy C. Lyle, Federal prohibition director for the State of Washington, hailed the approval of the treaties as a great step forward in the enforcement of prohibition and narcotic laws.

"It is getting harder for the rum-runner and narcotics smuggler all the time," Mr. Lyle said. "Every handicap that is removed makes the enforcement of our laws just that much easier. Canadian officials are anxious to help us. As matters now stand Canada is an asylum for undesirable characters. By broadening the list of extraditable crimes we will take away the law violators' refuge and put a stop to a large part of his work. The increase of the border guard also is going to help prohibition enforcement wonderfully. The Canadian guard will have a chance to stop liquor smuggling at the source. The treaties are a splendid thing and it is to be hoped that they are adopted by both nations soon."

TO ADD NEW WING TO GLENSHIEL INN

EXTENSION TO HOSTELRY TO COST $45,000

Enormous Increase in Business Responsible for Decision to Enlarge Present Premises

At a cost of $45,000, a new wing will be added to the Glenshiel Inn, well-known Douglas Street hostelry, according to an announcement made yesterday.

Contract for the construction of the addition to the present premises has been let to Messrs. Williams, Trerise & Williams, local contractors. The architect for the structure is Mr. Percy Fox.

The new wing will add seventy-five rooms and the same number of bathrooms to the accommodations provided by the present building. It will be a three-story structure and will harmonize with the architecture of the original building. The date set for its formal opening is May 27.

The enormous increase in business consequent upon the growth of the tourist traffic is responsible for the decision to build the extension wing.

The Glenshiel Inn is situated in an attractive part of the city. In close proximity to the Crystal Garden, it will doubtless attract many guests drawn to the city by the allurements of the amusement centre.

The building permit for the new structure will probably be taken out at the City Hall today or tomorrow, and construction activities will be commenced at the beginning of next week.

The growing of bananas is being tried in the Imperial Valley, California.

Exceptional Values in Silk Dresses
$17.95 to $19.50
This group of specially priced Dresses comprises such smart materials as flat crepe, roshanara, Canton and crepe back satin, and there is a very complete range of colors from which to choose.
Short sleeves, straight line styles predominate with trimmings of frills, buttons, pleats and embroidery.
Phone 3983 Scurrah's LIMITED 728-730 Yates Street

Auto Parts Nickel Plated
If you are having your car painted this Spring have the nickel parts replated here and you are assured of a good job.
ALBION STOVE WORKS, LTD.
2101 Government St. (Cor. Pembroke St.) Phone 91

OLD KENTUCKY
BOURBON WHISKEY
BOTTLED IN BOND
An old fashioned whiskey made in the old fashioned way matured in charred oak barrels
NAMED FOR THE STATE AND TRULY GREAT
27
This advertisement is not published or displayed by the Liquor Control Board or by the Government of British Columbia.

ACID STOMACH IS DANGEROUS
Sufferers From Indigestion or Stomach Trouble CUT THIS OUT
"Stomach trouble, dyspepsia, indigestion, sourness, gas, heartburn, food fermentation, etc., are caused also times in ten by chronic acid stomach," says a well-known authority.
Burning hydrochloric acid develops in the stomach at an alarming rate. The acid irritates and inflames the delicate stomach lining and often leads to gastritis accompanied by dangerous stomach ulcers. Don't dose an acid stomach with pepsin or artificial digestants that only give temporary relief from pain by driving the sour, fermenting food out of the stomach into the intestines.
Instead, neutralize or sweeten your acid stomach after meals with a little hot water and Bisurated Magnesia, and not only will the pain vanish but your meals will digest naturally. There is nothing better than Bisurated Magnesia to sweeten and settle an acid stomach. It soaks up the harmful excess acid much as a sponge or blotting paper might, and your stomach acts and feels fine in just a few minutes. Bisurated Magnesia can be obtained from any reliable druggist in either powder or tablet form. It is safe, reliable, easy and pleasant to use, is not a laxative, and is not at all expensive. (Advt.)

SPRING HOUSE CLEANING
Is Just Round the Corner

USE BAPCO MOTOR CAR ENAMEL FOR BEST RESULTS
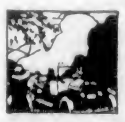
The lustre and wear are both included in this famous Bapco product. Per can, up from.. 60c

IRONITE FLOOR PAINT

Dries over night and wears like iron. Eight pleasing shades that will cover worn linoleums as well as floors.
Quarts $1.50

BAPCO BABY BUGGY ENAMEL

Gives a finish you will be proud of; black, French grey, ivory or dark blue. Can 35c

ENAMEL BRUSHES
Set in rubber. Each—
10c, 15c, 25c

BAPCO GOLD PAINT

Gives the very best result on radiators, pipes, tanks, etc.. At, up from ... 35c

You Need PAINT

HOUSE PAINT
Of dependable quality; 5 best colors and white.
½-gal., $2.40, for..... $1.89

THE BAPCO THREE-WAY PROCESS
Changes dark floors to light—at small cost. Ask us.

FLOOR VARNISH
At greatly reduced price—two days only. Regular $1.75 quart, for..... $1.19

7-INCH KALSOMINE BRUSH
An extra well filled pure bristle brush. Regular $2.50, for $1.98

COLD WATER KALSOMINE
6 colors only (no white). Regular 65c, for..... 44c

5-FT. STEPLADDERS
With pail rest. Extra special $1.98

You Need PAPER

LIVING-ROOM PAPER
A splendid array of extra fine papers. Per double roll (16 yds.) 50¢, 60¢, 75¢, to $4.50

PRETTY BEDROOM PAPERS
Canadian and English manufacture. Great values, indeed. Per roll, 35¢, 40¢, 50¢, to $1.00

HALL PAPERS
In great variety and rich colorings. Some beauties as low as, per double roll of 16 yards 50c

QUALITY ENGLISH PAPERS
Patterns for bedrooms and living-rooms. Per 12-yard roll, regular 80c and $1.00, to go at HALF PRICE

WHITE TABLE OILCLOTH
45-Inch width. Per lineal yard, extra special 54c

ABSORENE
Cleans wallpaper, window shades, etc. Per can, only 25c

Paint Supply Co.
LIMITED
720 Yates Street Phone 1386

SATIN-GLO

Gives that satin-like lustrous finish to walls, woodwork and furniture. It is easy to put on; it gives a hard, smooth, washable surface; it lasts for years. 45¢, 85¢, to..... $5.00

PORCELITE WHITE ENAMEL

Is noted for its porcelain-like, hard-wearing qualities. It flows on freely and does not chip or peel off. Comes in white, ivory and grey. 45¢, 80¢, $1.50 and $2.80

BAPCO PORCH FLOOR PAINT

Beautifies the entrance to your home for the longest possible period. Grey or slate. ½-Gals. $2.75, quarts $1.50, pints 85c

BAPCO LINOLEUM VARNISH

Adds greatly to the appearance of all linoleums, oilcloth and congoleums. quarts $1.80, pints at $1.00

Park Your Car

DAY STORAGE
Per Day, 25c - Per Month, $2.50
8 A.M. TO 7 P.M.
Right in Heart of City

Thomas Plimley, Ltd.
Broughton St. Victoria, B.C. Phone 697

How Can We Do It?

That Is the Question in the Minds of Many. Prices Tell the Tale These Days

800 Lbs. Fresh-Made Graham Ice Biscuits. While they last—lb. 28¢, or 2 lbs. for 53c
These are regular 40c lb.

Quaker Pork and Beans, reg. 15c tin for ..... 11¢
B. & K. Wheat Flakes, 3 lbs. ..... 28¢
Robin Hood Oats, Premium package, reg. 40c, for ..... 30¢
Royal City Raspberries, tin ..... 30¢
Loganberries, tin ..... 25¢
Pearline, large pkg. ..... 30¢
Ghirardelli's Ground Chocolate, 1-lb. tin ..... 43¢

B.C. Sugar, 20 lbs. $1.40
3 to 1 Milk, 3 tins for ..... 25¢
7 for 55¢, or 14 for $1.00

Black Buck English Worcester Sauce, per bottle ..... 10¢
Pure Cream of Tartar, lb. ..... 35¢
Nice Recleaned Currants, 2 lbs. ..... 25¢
Shorts, 100-lb. sack $2.10
Cream of Wheat, pkt. ..... 20¢
Puffed Rice ..... 16¢
Nice Shelled Walnuts, lb. ..... 35¢

Quaker Sweet Wrinkled Peas, sweet and tender, tin 20c
Solar Sliced Pineapple, No. 2 tin, reg. 35c for 25¢, or 2 for 45c

COMBINATION SPECIAL
1 Bottle Shirriff's Vanilla, value 30c
1 Lb. Best Currants, value 15c
½ Lb. Citron Peel, value 25c
Total 70c
All for only 50c

Cowan's Milk Chocolate, Funny Folks, reg. 25c box for 19c
Lemon and Vanilla Snaps, in drums, reg 60c, for 48c
Butternut Candy, reg. 35c lb. for 28c
Mixed Fruit Drops, reg. 35c lb. for 28c

Fresh-Made Fruit Cake, lb. 30¢, or 2 lbs. for 55c

Netted Gem Potatoes, 17 lbs. ..... 50¢
Nice Cabbage, lb. ..... 7¢
Fresh Cauliflower, each ..... 25¢
Nice Cooking Pears, 4 lbs. ..... 25¢
Fresh Rhubarb, bunch ..... 20¢
California Grapefruit, 4 for ..... 25¢

Sweet Navel Oranges, good size, 2 dozen for 39c

Prime Old Cheese, per lb. ..... 20¢
Mild Cheese, per lb. ..... 26¢
Pure Lard, per lb. ..... 21¢
Or 3 lbs. for ..... 60¢
Peanut Butter, per lb. ..... 18¢
Smoked Back Bacon (piece cut), per lb. ..... 28¢
Sweet Pickled Cottage Rolls, lb. ..... 20¢
Smoked Cottage Rolls, lb. ..... 21¢
Side Breakfast Bacon (piece cut), per lb. ..... 30¢

Try Our Special Machine-Made Mayonnaise, per jar 25c

Government Creamery Butter, per lb. 35c
Or 3 lbs. for $1.00
Finest Alberta Butter, per lb. 40c
Or 3 lbs. for $1.17

FRESH MEATS AND FISH
FINEST QUALITY—SANITARY EQUIPMENT—LOW PRICES
2¢ Per Lb. Off All Fresh Meats Purchased Before 10 o'Clock Friday and Saturday Mornings—Cash and Carry Orders Only

Rump Roasts of Beef, per lb., 23¢, 20¢ and 17c
Small T-Bone Roasts, from 2 to 5 lbs. average, cut short, lb. 30c
Nice Lean Pot Roasts, per lb. 12¢, 10¢ and 8c

CHOICE GRAIN-FED PORK
Loin Roasts, from 3 to 4 lbs. each, per lb., 29¢ and 26c
Leg Roasts, per lb., 30¢ and 26c
Shoulders, per lb., 23¢ and 17c
Pure Pork Sausages, 2 lbs. for 47c
Fresh-Made Beef Sausages, 2 lbs. for 25c

FRESH BOILING FOWLS
3½ lbs. average, No. 1 quality, per lb. 29c

PICKLED BEEF TONGUES
3½ to 6 lbs. average, and nicely trimmed, per lb. 32c

QUICK MEAL SUGGESTIONS
Small Club Steaks, each about 20c
Loin Pork Chops, per lb. 35c
New York Steak, per lb. 45c
Fresh Beef Brains, per set 15c
Little Pig Pork Sausages, 2 lbs. for 55c

FRESH BEEF HEARTS, each 25c

FISH—FISH—FISH
Strictly Fresh Whiting, 2 lbs. 25c
Strictly Fresh Halibut, 4-6 lbs, each, whole or half fish, lb. 18c
Eastern Haddies, per lb. 17½c
Extra Special Golden Fillets, 2 lbs. for 25c

NOTE—This department offers the finest selection of cured and fresh fish in the city at very low prices.

H. O. KIRKHAM & CO., LTD.
Grocery Phones, 119 and 179 Fruit Dept., 5628 — 612 Fort St — Meat Dept., 5621 Provision Dept., 5620 Fish Dept., 5621

LOVELY NEW SPRING SUITS
At Very Low Prices
See our superb stock of the latest British patterns. Same prices for men as women.
CHARLIE HOPE
1434 Gov't St. Phone 2689

Drive Yourself
SPECIAL PARTY RATES
$7.00 for car, 8 p.m., return at 9 next morning, with average mileage 35 miles. All new cars. Other rates $1.50 per hour and up.
Veterans' Taxi Co.
Phones 7075-467 742 Yates St.

OLD COUNTRY GUN MAKER
I Carry a Stock of Guns and Make Gun Stocks
Barrels bored, straightened, browned or blued. Repairs and alterations of every description.
First-Class Guns Bought and Sold.
JAMES GREEN
1318 Government Street Phone 1784

"The House of Reliability"
DOMINION PLUMBING & HEATING CO. LTD.
733 FORT ST. PHONE 7181

There are over 40,000 patents issued in the United States annually.

City & District

King's Daughters—A meeting of the Ministering Circle, King's Daughters, will be held today in the rest rooms, Hibben Building, commencing at 3 p.m.

Final Concert—The last of the successful series of concerts for Prairie visitors will be held at the Chamber of Commerce auditorium this evening. An attractive programme will be rendered, the Boys' Sea Cadets' Band attending.

To Address Parent-Teachers—Mr. H. E. Hallwright, chairman of the Educational Committee of Agriculture of the Rotary Club, will address the members of the Craigflower Parent-Teachers' Association at Craigflower School this evening at 8 o'clock.

Red Cross Meeting—The general meeting of the British Columbia division of the Canadian Red Cross Society will be held at 3 p.m., Tuesday, March 24, in the Blue Room, Vancouver Hotel, Vancouver. All members of the society and those interested in the work are cordially invited to be present.

Queen Alexandra Review—The regular meeting of Queen Alexandra Review, No. 11, W.B.A., will be held tonight at 8 o'clock in the Sons of Canada Hall. The committee in charge of the masquerade dance to be held in the K. of P. Hall on Thursday evening, March 12, have almost completed its arrangements. Hunt's orchestra has been engaged.

Court Triumph—The ladies of Court Triumph, A.O.F., will meet tonight at 7:30 in Foresters' Hall. Following the business session the grand final of the intercourt whist tournament will be held. A team from each of the six courts will be in the play-off. The shield will be presented and refreshments served by the committee of ladies.

May Day Ball Arranged—At a meeting of the Trades and Labor Council on Wednesday, it was decided to make preparations for their second annual May Day ball. A committee was appointed for this purpose. Last year the ball was held at the Armories and was a huge success, about two thousand people attending. An even larger attendance is expected this year.

Lecture on Garden Care—Mr. W. H. Robertson, Provincial Horticulturalist, will address the Victoria and District Gardeners' Association on up-to-date methods of spraying, pruning and grafting fruit trees. This lecture has been arranged particularly for the benefit of those who missed Mr. Robertson's former lecture. It will deal particularly with sprays that may still be used with advantage this Spring. The lecture will be given in the City Hall on Tuesday, March 10, at 8:30 o'clock.

Knights of Pythias Frolic—One of of the most successful frolics ever staged by officers and members of Tel El Mahuta Temple of the Knights of Pythias, was held last night in their hall on North Park Street. Promptly at 8:15, when the Royal Vizier formally opened the proceedings, the large crowd commenced to try their skill at the various games provided for their amusement. Horse races, bean boards, crown and anchor, roulette and Carl Monte were the chief sources of entertainment, while the fortune-telling booth always had a long line waiting its turn. Officers and members in their bright uniforms lent a touch of brilliant color to the hall. From 11 to 1 o'clock, the merry-makers danced to the strains of Kenyon's three-piece orchestra, and many were the sighs of regret when the home waltz was played.

THE WEATHER

Meteorological Office, Victoria, B.C., at 9 p.m., March 5, 1925.

SYNOPSIS

The barometer is abnormally high over Northern British Columbia, and clear, fine weather is general over this Province. The temperatures are falling on the Prairies.

TEMPERATURE

	Min.	Max.
Victoria	36	44
Vancouver	34	44
Kamloops	26	40
Barkerville	14	30
Prince Rupert	32	46
Estevan	34	46
Atlin	2	32
Dawson, Y.T.	16b	4
Calgary, Alta.	24	36
Winnipeg, Man.	26	40
Portland, Ore.	42	50
San Francisco, Cal.	46	52
Seattle, Wash.	38	46
Spokane, Wash.	40	48
Pentiston	29	52
Vernon	27	46
Grand Forks	32	49
Nelson	29	42
Kaslo	29	42
Cranbrook	19	38
Edmonton, Alta.	22	30
Prince Albert, Sask.	22	44

THURSDAY

Maximum	42
Minimum	34
Average	41
Minimum on the grass	29

Bright sunshine, 7 hours, 54 minutes.
General state of the weather, fair.

5:00 P.M. Weather Reports

Victoria—Barometer, 29.99; wind, S.W., 9 miles; fair.
Vancouver—Barometer, 29.94; wind, W., 14 miles; clear.
Kamloops—Barometer, 29.98; wind, W., 4 miles; fair.
Barkerville—Barometer, 29.96; calm; snow, .4 inch; cloudy.
Prince Rupert—Barometer, 30.38; wind, W., 6 miles; rain, .02 inch; fair.
Estevan—Barometer, 29.92; wind, N.W., 30 miles; clear.
Tatoosh—Barometer, 29.98; wind, N.W., 12 miles; clear.
Portland, Ore.—Barometer, 29.92; wind, N.W., 4 miles; fair.
Seattle, Wash.—Barometer, 29.96; wind, N., 4 miles; fair.
San Francisco, Cal.—Barometer, 29.92; wind, W., 8 miles; rain, trace; cloudy.

Stiffness
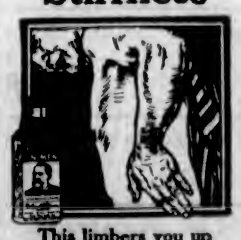
This limbers you up
Men on the big, heavy jobs know how Sloan's gets right at stiff, aching muscles, bringing them relief in the shortest possible order. Don't rub it in. Just apply lightly. At once it speeds up the circulation—pain and stiffness vanish like magic. All druggists—35 cents.
Sloan's Liniment
—kills pain!

ALLIES' CONTINUED CLUTCH ON COLOGNE STIRS UP GERMANY

Continued from Page 1

mainly a "right" or Conservative cabinet. It is suggested that the Luther cabinet seems reactionary abroad, and the Allies are unwilling to deal definitively with it and are waiting for the restoration of power to democratic elements.

Present Frontiers Accepted

Officially and unofficially, the Germans seem ready to go a good way in giving assurances to France, Belgium and Britain which would be a recognition of existing frontiers in the west and a pledge to submit all later international disputees to arbitration.

On the other hand, the Germans are today insistent upon the ending of the system of military inspections, are unwilling to consent to any permanently demilitarized zone on German territory if there is not a similar zone on Allied territory. In the same sense the Germans are universally indignant at the fashion in which they have been notified of the decision not to evacuate the Cologne zone, and the severity of the language addressed to them both by Lord Curzon and M. Herriot. They also resent the delay in serving them with notice of the character of their alleged failures to disarm.

At the moment, the state of German opinion is hardly such as to suggest a present crisis or any danger to the Dawes plan. On the other hand, long delay in settling the matter, above all any temporary decision which might prolong the occupation indefinitely, might confirm the views of the group which contains all the old order, all the opponents of fulfilment under the Dawes plan, and those who believe that it is the intention of the Allies to prevent German recovery, and of the French to annex the left bank of the Rhine.

No Permanent Occupation Feared

My impression is that neither the Government nor most of the Germans who are well informed in foreign affairs, believes that there will be any attempt at permanent occupation or indefinite delay in retirement, but these seem alarmed at the effects on domestic politics of greatly prolonged postponement of settlement and the fixation of a date for evacuation. The official view is that when evacuation actually takes place it will be easier for the Government to deal with future infringements of the disarmament provisions of the treaty because of public sentimental support of the civil Government against the military, which would not be the case so long as the public believed that the old enemies mean to stay on German soil to prevent German recovery.

For what it is worth, my personal impression is that the Luther Government is exceedingly anxious to reach a settlement, to avoid seeming in the least degree intransigeant, and hopes for a chance at a new international meeting to discuss the security question, to show the same good sense and moderation which the Marx Government displayed at the London conference to settle the Dawes plan.

Public Opinion Restive

In the meantime German public opinion is becoming restive, a good deal of optimism which followed the London conference is disappearing, and those who forced German acceptance of the plan are being assailed as having deceived the German people as to the real purpose of the Allies. I do not think the situation is in any degree critical now, but if it is protracted for many weeks or several months it may become so, with possible unfortunate domestic consequences, notably in the general election for President, which comes at the close of May, and may be accompanied by the election of a new Reichstag. On the wave of anti-Allied resentment and bitterness, the reactionaries might even win the presidency, although this is still doubtful. What is more likely is that they might consolidate their hold upon the Reichstag and complete their grasp on the Prussian Landstag.

(Copyright, 1925, by the McClure Newspaper Syndicate.)

THE "SYMPATHETIC" AUDIENCE
Fritz: "Most amusing, isn't it? Most touching!"
Uncle Sam: "Most!"
—London Opinion.

CLAIMS TRUST FUND WAS MISAPPLIED

Continued from Page 1

today's debate, advances aggregating $25,000 had been made to the Dominion Veterans' Alliance out of the disablement fund, contributed by subscription in 1918 and 1919, and held in trust by E. A. Scammell, assistant Deputy Minister of the Department of Soldiers' Civil Re-establishment.

The purpose of the advance was the maintenance of an adjustment bureau.

claims to the department and to the pension commissioners. "The spirit of the trust is preserved," he asserted.

"I say the spirit of the trust has been brazenly violated," Mr. Meighen shot back. Mr. Meighen further claimed that the Government had no right to anticipate the will of Parliament. The Government had passed the money out of the treasury before Parliament had anything to say about it at all, and not only out of the treasury, but out of a specific trust fund.

Hon. Dr. Manion said he had been informed by one officer of the Dominion Veterans' Alliance that not one cent of the money went to the Alliance, but that it was received by Mr. Grant McNeil. "I am not criticising Mr. McNeil," declared Dr. Manion. "He was secretary of the G.W.V.A., but that association was only part of the Dominion Veterans' Alliance."

The money, replied Dr. Beland, had been paid to Mr. McNeil, who was secretary-treasurer.

The debate ended for the time being by the reporting of formal "progress."

Is Ice Cream Leader

MR. MORDEN NEILSON
Of Toronto, who was elected president of the Canadian Association of Ice Cream Manufacturers at their annual meeting in Toronto. It is understood that a national advertising campaign will be undertaken shortly.

Hon. Dr. Beland, Minister of Soldiers' Civil Re-establishment, said representations had been made to him that the maintenance of an adjustment service bureau would be impossible unless assistance were given.

Asked for Loan

He had therefore asked Mr. Scammell to make the loan. "I did it," exclaimed Dr. Beland, "and I am not sorry for it. I would do it again, because it was right." He added that the purpose of the adjustment bureau was to assist men in presenting their

No Setback Reported In the King's Health

LONDON, March 5.—Physicians still visit the King daily. There has been no setback, and it is hoped that in a day or two His Majesty will be able to take a little exercise in the sheltered garden of the palace. This was the nineteenth day of his enforced seclusion in his apartment.

ECZEMA IN RASH ON HANDS
Itched and Burned. Cuticura Healed.
"Eczema broke out on my hands in a rash of red pimples. It itched and burned causing me to scratch. I could not put my hands in water, and I could not do my work very well. The trouble lasted about two months. I read an advertisement for Cuticura Soap and Ointment and sent for a free sample. After using it I got relief so purchased more, which completely healed me." (Signed) Miss Sarah Shulman, 255 Manning Ave., Toronto, Ontario.
Cuticura Soap, Ointment and Talcum promote and maintain skin purity, skin comfort and skin health. The Soap to cleanse, the Ointment to heal and the Talcum to powder.
Sample Each Free by Mail. Address Canadian Depot: "Outicura," P. O. Box 2616, Montreal. Price, Soap 25c. Ointment 25 and 50c. Talcum 25c. Try our new Shaving Stick.

Radio in a Beautiful Cabinet
There are many types of Radio Receiving Sets that one would hesitate to have in one's drawing-room, but here is one in an enclosed cabinet of walnut in the favorite Queen Anne design. The Radio Receiving Set is the Westinghouse Radiola X, which is a universal favorite for its clearness and selectivity. The price complete is only $305
FLETCHER BROS LIMITED
VICTORIA
"Everything in Music"—Radio Station CFCT
1110 DOUGLAS STREET

Fixtures and Table Lamps
A Splendid Selection of Both for Your Inspection at Our Salesrooms
1607 Douglas Street, Opposite City Hall Phone 643
1103 Douglas Street, Near Fort Street Phone 2627
Hawkins & Hayward
Electrical Quality and Service Stores

Economical Toilet Paper
Persons buying Tillicum Toilet Tissue get more for their money than imported brands offer.
This good paper made in B. C. is No. 1 Manila stock, sterilized to make sanitary, creped by a genuine process and packed in big half-pound rolls.
Ask Your Dealer for Tillicum Brand
SMITH, DAVIDSON & WRIGHT, LTD.
Manufacturers and Wholesale Paper Dealers
VANCOUVER VICTORIA

LEE DYE & CO.—715 VIEW STREET
Smashing All Selling Records
The Crowds Came! They Bought! They Went Away Satisfied!
ACT! HEED! BUY! SAVE!
Prices Lambasted Down!
Don't Be a Sitter and Waiter; Be a Go-Getter! Grab Off Some of the Plunder at This Great and Mighty Sale.

Look! Look! Master Bargains Here!
$3.50 to $4.00 Coating Pongee. Clean up at, per yard 99c
Cotton Crepe, all pretty shades. Yard 23c
Natural Pongee, 34 ins. wide. Sale, yard 65c
Spun Silks, extra good quality, wide width, per yard 95c
Crepe de Chine, 40 ins. wide. All shades. Sale, per yard $1.48

Give-Away! Give-Away!
Mah Jong
$15.00 Mah Jong. Give-Away Price $5.95
$5.95 Mah Jong. Give-Away Price $2.25
$25.00 Mah Jong. Give-Away Price $10.00
Mah Jong Racks. Per set $1.25

STEP LIVELY IF YOU WANT SUPER BARGAINS!

SEA GRASS CHAIRS 10 Only. Sale $3.98
Blue and White Tea Cloths 36 Inches Square 59c
China Dishes Clean Up at 10c and 5c

DON'T LET A THING KEEP YOU AWAY FROM THIS SALE
A Wild Sale Surely
LEE DYE & CO. Silk Market of Victoria 715 VIEW STREET
Bargains Flowing Like a River

for Economy COAL
QUALITY COAL
Try a ton of our Vancouver Island coal, and the first time you build a fire you'll note the quality.
J. E. PAINTER & SONS
617 Cormorant St Phone 536

Sutton's Seeds from England
A. J. Woodward & Sons
621 Fort Street, Victoria, B.C.
Catalogue Free on Request

After-Eating Distress
and all forms of stomach trouble, such as gas, pains, acid, sour, burning stomach, are all relieved in two minutes by taking Jo-To. Jo-To sold by all druggists. (Advt.)

Stomach Suffering
disappears as if by magic when Jo-To is used. Gas pains, acid stomach, sour stomach, burning and all after-eating distress relieved in two minutes. All drug stores. (Advt.)

Phone 1670—Private Exchange Connecting All Departments

Hudson's Bay Friday Bargains

Every Department Offering Seasonable and Dependable Merchandise at Extra Low Prices

Spun Silk Bloomers $2.98

Large roomy garments with gusset, in heavy quality spun silk. Come in flesh, mauve and natural. Special at, per pair **$2.98**
—2nd Floor

"Rayon" Silk Vests 98c

Made from good wearing material, in shades of flesh, white and black. Special at, each **98c**
—2nd Floor

Women's Knit Cotton Vests 19c

Light Weight Knit Cotton Vests, with strap shoulders. Sizes 36 and 38. Value 25c. Special at, each **19c**
—2nd Floor

Cotton Bloomers at 98c

Watson make, in medium weight fleece knit cotton; cream only. Sizes 36 to 40. Value $1.50. Friday Bargain, per pair **98c**
—2nd Floor

Flannelette Blouses for $1.19

In splendid quality material, plain tailored style, with convertible collar and long sleeves. Come in grey and pink; also a few in neat stripes. Value $1.49. Friday Bargain, each **$1.19**
—2nd Floor

A Special Offer in Hearthrugs

Reversible Hearthrugs in beautiful designs and colorings. Size 36 by 56. Suitable for halls, hearths or bedrooms. Friday Bargain at, each **$4.25**
—3rd Floor

Two Bargains in Curtain Fabrics

Curtain Scrims
Double Border Curtain Scrims in ivory shade, 36 inches wide; 300 yards. Friday Bargain at, per yard ..... **15¢**

Cream Madras
Good Quality 36-Inch Cream Madras for dainty curtains. Will launder well and give good wear. Friday Bargain at, per yard ..... **35¢**
—3rd Floor

Friday Savings in the China Dept.

Glass Sugar and Cream Sets
Clear Glass Sugar and Cream Sets in Colonial style; good household size. Friday Bargain, per pair ..... **59¢**

China Cups and Saucers
Fine China Cups and Saucers, ovide shape, with gold band decoration. Friday Bargain, 6 for ..... **98¢**

Teapots
English Teapots, brown with green, blue and mottled bands; also plain brown; 3-cup size. Friday Bargain, each ..... **35¢**

Glass Baby Plates
Baby Plates with nursery rhymes, pictures and alphabet; heavy clear glass. Friday Bargain, each ..... **15¢**
—Lower Main Floor

75 House Dresses

Values to $1.75 for 98c

In durable quality chambray, slip-over style, with square or V shape necks, finished with neat piping or with bands of check gingham. Come in tan, pink, green and yellow. Sizes 36 to 42. Also a few in seersucker crepe in mauve and white check; collars and vest of white muslin. Size 34 only. Friday Bargain, each ..... **98¢**
—2nd Floor

A Glove Bargain for Friday

Women's Chamoisette Gauntlets with strap wrist and fancy embroidered points. In pearl grey, mode, brown, black and white. Sizes 7 and 7½. Also 12-button length chamoisette gloves, with strap wrist and self-stitched points. In dark brown only. Sizes 6 to 7½. Friday Bargain, per pair ..... **69¢**
—Main Floor

Bargains in the Notion Dept.

Bay Guard Safety Pins
Of English make, in all sizes and assorted; 12 on a card. Friday Bargain ..... 3 for **25¢**

The Lady's Own Pin Box
Contains ¼-lb. of best brass pins, assorted sizes. Friday Bargain, per box ..... **29¢**

Rosemary Hair Nets
In cap and fringe shape, in colors of light, mid and dark brown; also black. Friday Bargain ..... 4 for **25¢**
—Main Floor

Save on Your Notepaper

Hudsonia Linen Finished Notepaper, in packets containing 72 sheets. Friday Bargain ..... **22¢**
—Main Floor

Exercise Books for High School Students

Black Covered Exercise Books, containing 160 pages. Ideal for High School use. Friday Bargain, each ..... **19¢**
—Main Floor

Week-End Grocery and Provision Specials

Hudson's Bay Seal of Quality Creamery Butter, per lb. ..... **43¢**
3 lbs. for **$1.25**

No. 1 Quality Alberta Creamery Butter, per lb. ..... **39¢**
3 lbs. for **$1.15**

Pure Bulk Lard, per lb. ..... **21¢**
3 lbs. for ..... **60¢**

Selected Smoked Picnic Hams, per lb. ..... **19¢**

Sweet Pickled Picnic Hams, per lb. ..... **18¢**

Selected Smoked Cottage Rolls, per lb. ..... **23¢**

Sweet Pickled Cottage Rolls, per lb. ..... **20¢**

Mild Canadian Cheese, per lb. ..... **25¢**

Little Pig Pork Sausages, lb., **23¢**
2 lbs. for ..... **45¢**

McLaren's Imperial Cream Cheese in jars, each ..... **25¢, 40¢** and **75¢**

Kraft Canadian Cheese in 1-lb. pkgs., each ..... **50¢**

Dutch Edam Cheese, per lb. ..... **50¢**

Hudson's Bay Ceylon Orange Pekoe Tea, per lb. ..... **63¢**
2 lbs. for **$1.25**

Hudson's Bay Freshly Roasted Pure Coffee, per lb. ..... **40¢**

MacIntosh Brand Seville Orange Marmalade, 4-lb. tin ..... **67¢**

Finest Quality B.C. Granulated Sugar, 20-lb. paper sack **$1.43**

Horseshoe Brand Sockeye Salmon, special No. 1 tall tin ..... **37¢**
No. ½ flat tin, 3 for ..... **55¢**

Brunswick Brand Sardines in oil, 3 tins for ..... **20¢**

Fruit and Vegetables

Sweet California Navel Oranges, per doz. ..... **25¢, 35¢, 50¢** and **60¢**

Finest Sunkist Lemons, extra large size, per dozen ..... **45¢**

Choice Florida Grapefruit at 2 for ..... **25¢**

Fancy Dessert Apples, 3 lbs. **25¢**

Head Lettuce, 2 for ..... **25¢**

Fresh Celery, per stick ..... **20¢**

Nice Cauliflower, each ..... **25¢**

Jerusalem Artichokes, 4 lbs. **25¢**

Firm White Cabbage, per lb. ..... **6¢**

Good Sound Cooking Onions at 5 lbs. for ..... **25¢**
—Lower Main Floor

Another 2,000 Yards of English Ginghams At 15c a Yard

Here's your opportunity once again to buy sturdy quality English Ginghams at the low price of 15c. There are from 25 to 30 different patterns and colorings to choose from, including many new checks and plaid effects; 26 inches wide. Not more than 10 yards to a customer. Friday Bargain, per yard **15c**

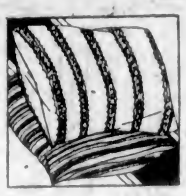

50 Feather Pillows at 89c Each

Good Serviceable Pillows, well filled with clean sanitary feathers and covered with attractive art tickings. Special for today, each **89c**
—4th Floor

Men's English Tweed Caps at $1.00

Wool Tweed Caps in one-piece style, with pleated back and band, lined with good wearing sateen, finished with leather sweat band. A good assortment of patterns to choose from; all sizes. Friday Bargain **$1.00**
—Main Floor

Men's Work Shirts at $1.29

Blue Chambray and Khaki Twill Shirts with collar attached and one breast pocket; double sewn throughout; all sizes. Friday Bargain **$1.29**
—Main Floor

Men's Wool Ribbed Socks, 29c

English Ribbed Wool Socks, in dark grey and lovat mixtures; seamless and good fitting; all sizes. Friday Bargain, pair ..... **29¢**
—Main Floor

Sale of Brushes

In the Drug Dept.

Hair Brushes

Boeck's Hygienic Brushes, pure bristle set in aluminum, $2.00 value **$1.49**

Boeck's 10-Year Sanitary Brush, $3.00 value **$2.20**

Wire Bristle Hair Brushes, set in rubber ..... **19¢**

Black Bristle, set in solid back; $1.50 value **$1.27**

Mixed Bristle, in solid back. Price **$1.45**

Keystone Hair Brushes, very firm bristle and solid back; $2.50 value **$1.98**

Mixed Bristle Brush, black finish ..... **83¢**

Mixed Bristle Brush, extra value at ..... **69¢**

White Fibre Brush, heavy back; a splendid knock-about brush ..... **37¢**

French Ivory Brushes, $3.00 value for **$2.65**

French Ivory Brushes, $5.50 value for **$4.20**

Military Brushes, ebony; $5.50 value. Per pair, **$4.75**

Military Brushes, ebony; $13.50 value. Pair, **$11.25**

Tooth Brushes

English hand-drawn; 65c value ..... **49¢**

Silver Wired Bristles ..... **43¢**

Sterilized, guaranteed quality ..... **46¢**

Other values at, each, **19¢** and ..... **27¢**

Clothes Brushes

Mixed bristle, in wire holder ..... **19¢**

Clothes Brushes, black bristle, solid back; 85c value for ..... **63¢**
—Main Floor

500 Colored Turkish Towels at 19c Each

This offering calls for morning shopping. You can always use a few extra towels. Come early and get your share. They are mill seconds, slightly imperfect in weave but the imperfections are hardly perceptible. Friday Bargain, each **19c**
—Main Floor

Low Prices on Tablecloths

Sturdy Unbleached Damask Cloths, made from linen and cotton yarns, in the popular dice patterns. Cloths that will give good wear.

Size 54 by 54. Each **$1.49**
Size 58 by 58. Each **$1.69**
—Main Floor

100 Printed Bedspreads at $2.50 Each

Printed Bedspreads in many charming color combinations, including blue, pink, rose, green and helio. Size 70 by 90. Friday Bargain, each **$2.50**
—Main Floor

Men's Oxfords With Crepe Rubber Soles, $5.75

Nut Brown Calf Oxfords, with extra heavy crepe rubber soles. Made on a short vamp, round toe last. Sizes 6 to 10½. Friday Bargain, per pair **$5.75**
—Main Floor

Women's Oxfords With Crepe Rubber Soles, $4.95

Smart Nut Brown Oxfords, with crepe rubber soles. Ideal for the golf links, street or sports wear. Sizes 3 to 7. Friday Bargain, per pair **$4.95**
—Main Floor

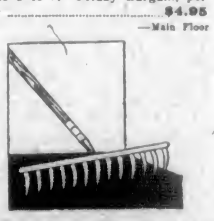

Garden Tools at Special Prices

Garden Rakes and Hoes
10, 12 and 14-Tooth Rakes with selected handles. Also 7-inch and 8-inch Garden Hoes. All grouped to sell at, each ..... **69¢**

English Spades and Shovels
Steel blades and selected long handles. Special at, each, **89¢**

Hedge Shears
English made, with 9-inch blades and polished handles. Special at, each **$1.39**
Same as above but with notch in blade, each **$1.59**

15% Off All Heaters

All Heaters in stock to clear today at 15% less than the regular prices.
—Lower Main Floor

Opening Exposition of New Spring Millinery

Continues Today and Saturday

You are very cordially invited to attend our Formal Opening Exposition of New Spring Millinery Today and Saturday, when there will be presented for your approval a most fascinating display of all that's new and authentic in Spring Millinery creations.

These Hats, including Paris-inspired models of exquisite beauty, were personally selected by Mr. C. E. Aldrich, recently appointed millinery buyer for our Vancouver and Victoria stores. Mr. Aldrich, who has just returned from a visit to the millinery fashion centres, will be in the department today, where he will be glad to meet any of his Victoria friends.

Two Opening Specials for Today and Saturday

Group No. 1

Trimmed Hats in the very newest Spring styles, featuring the new dome crowns and slightly rolled or drooping brims. Smartly trimmed with flowers, ribbons and embroidered applique. Styles and sizes for misses and matrons. Opening Special **$5.00**

Group No. 2

Beautiful Spring Hats in fine quality Tagels, Milans and fancy straws, in the most attractive and becoming shapes and colors. Included in this offering are the new "Gloria Swanson" Hats, which promise to be so popular this Spring. Opening Special **$7.50**

Spring's Newest Frocks

Favor Straight Lines and Coat Effects

They are fashioned from such new silk fabrics as crystal crepe, crepe satin faille and charmeuse, in a pleasing variety of colors, including almond green, pitch pine, bisque, tiger eye, ashes of roses, also navy and black, and combinations of black and white. Many favor the coat style, showing underdress of fancy silk in Oriental and foulard designs. Nearly all are tailored in straight line effects; some with godette skirts. We have a splendid assortment from which you may select, in sizes from 16 to 42. Excellent values, every one of them, at prices ranging from

$29.50 to $49.50

Sport Frocks Are Bright With Color

It is the season of artistic colors, especially in sports apparel. Cleverly blended color schemes feature the New Sports Frocks, which are fashioned from flannels, broadcloths and cashmere fabrics, in a variety of novelty stripes and checks. Mostly straight line models, some with belts and some without; many with full length tailored sleeves, others with very short sleeves. Prices from ... **$8.95 to $25.00**

Hudson's Bay Company
INCORPORATED 2nd MAY 1670

You'll Enjoy Our Special 50c Luncheon
Served daily from 11:30 to 2:30. Arrange to meet your friends here today.
—Victorian Restaurant, 4th Floor

Society and Women's Affairs

J. B. A. A. Dance

Friday, March 20, has been the date chosen for the next dance sponsored by the popular oarsmen of the J. B. A. A. The Empress Hotel ballroom will be the scene of the event and Hunt's Syncopators will be in attendance with a seven-piece orchestra. The younger set will remember with joy that the Boxing Day dance held by the club was one of the best, and the music was all that could be desired. An energetic committee has charge of the arrangements and novel decorations will be introduced. Tickets are now on sale and are reported to be selling rapidly, and can be secured from members of the club and from Frost & Frost.

* * *

V. A. S. C. Card Party

The social committee of the Victoria Amateur Swimming Club will hold a progressive five hundred and mah jong party on Monday, March 9, at the King's Daughters' room, Hibben, Bone Building, at 8:15 sharp. These card parties have been very popular, and it is expected that a large crowd of friends and members of the club will attend this event. The ladies will serve refreshments at the close of the evening. Would those desiring table reservations kindly telephone Mrs. McAllister, 3906, or Miss Mollie Wellburn, 4379?

* * *

Holding Dance

A dance is being held at Foul Bay in the Margaret Jenkins School auditorium under the auspices of the Parent-Teacher Association on Friday, March 13. An excellent evening's entertainment is being arranged by the committee and it is expected to be quite a brilliant affair. Findler's orchestra is to be in attendance.

* * *

Announce Wedding

Miss Josephine Balagno, daughter of Mr. and Mrs. Joseph Balagno, of Victoria, was married at Prince Rupert by Father McGrath on February 25 to Angelo Lorendi, of Stewart. They will make their home at Stewart, where the groom is a contractor for the Premier Gold Mining Company.

* * *

Church Social

The Church of Revelation is holding a social tonight at 8 o'clock at Room 8, Surrey Building. Mrs. Percy Hale has charge of the musical programme and those taking part are Madam Sherry and Mrs. Youson. Refreshments will be served and all are welcome.

* * *

Bridge and Mah Jong Host

Miss Maitland entertained at a delightful bridge and mah jong party at the senior naval officers' quarters at the Naval Barracks Wednesday afternoon, when her guests included Mrs. V. S. Godfrey, Mrs. J. W. Troup, Mrs. Roy Troup, Mrs. Edwards, Mrs. Bishop, Mrs. Parkes and Miss Hart.

* * *

Returns to Winnipeg

Mrs. O'Donnell left yesterday afternoon for her home in Winnipeg. Mrs. O'Donnell has been the guest of her mother, Mrs. Denmark, and her sister, Mrs. Harry H. Rowley, Joan Crescent, for the past two weeks.

* * *

Return to Alberta

Mr. and Mrs. J. H. Hutton have returned to their home in Alberta after having spent the past three months in the city with Mrs. Hutton's mother, Mrs. E. Pattison, Balmoral Road.

* * *

Masquerade Dance

The W.B.A., No. 11, is holding a masquerade dance at the K. of P. Hall on Thursday, March 12. Hunt's orchestra will supply the music, and prizes will be awarded. Admission will be 50 cents.

* * *

To Visit France

Judge Thomas Burke, of Seattle, has left with "The Touring Club" for France. Judge Burke, during the world war, was decorated with the cross of the Legion of Honor for his services rendered as a civilian.

* * *

Bridge and Mah Jong Party

Mr. and Mrs. P. R. Brown gave a very jolly bridge and mah jong party in their home on Stadacona Avenue on Tuesday evening, six tables being in play. Music and dancing were enjoyed after supper.

* * *

Returns to Seattle

Mrs. William Mackay left on Wednesday for her home in Seattle, after spending the past few days in the city the guest of her sister, Mrs. Harry H. Rowley, Joan Crescent.

* * *

Visits Vancouver

Mrs. John Shallcross, Foul Bay Road, who has been the guest of her sister-in-law, Mrs. P. G. Shallcross, of Vancouver, is now the guest of Mrs. Claire Fitzgibbon.

* * *

Bridge for Visitor

Miss Dawson, who is visiting in Vancouver and is the house guest of Mrs. Stephen Wallbridge, was guest of honor at a bridge party at the home of Mrs. F. J. Proctor.

After spending some time at the Empress Hotel, Mr. and Mrs. Betts and Mr. Reed have returned to their home in Calgary. Mrs. Reed will remain here a little longer.

* * *

Seattle Visitor

Miss Lou Nelson, of Seattle, arrived in the city yesterday and is the guest of Mrs. T. W. Paterson, the Uplands.

* * *

Return From Seattle

Mr. and Mrs. F. A. Gowen and Miss O'Sullivan returned to the city on yesterday afternoon's boat from Seattle.

* * *

St. Alban's Guild

The Ladies' Guild of St. Alban's will hold its regular monthly meeting today at 2:30 o'clock in the church hall, Ryan and Belmont Street.

* * *

Business Trip

Mr. M. Barry and Mr. M. Kerven, of Winnipeg, were in the city last week on business, and were registered at the Empress Hotel.

* * *

Bridge Hostess

Mrs. George Tallamy, 520 Cook Street, entertained at a very delightful bridge party yesterday afternoon. There were three tables in play.

* * *

Returns to Vancouver

Mrs. C. Ruckhaber has returned to her home in Vancouver after being the guest of Mrs. Ditchburn, Linden Avenue, for the past week.

* * *

Returned From California

After several weeks motoring in California, Mr. and Mrs. W. H. Hargrave have returned to Victoria.

* * *

From Vancouver

Mrs. A. B. Macdonald, of Vancouver, is a visitor in the city, and is the guest of her mother, Mrs. Holmes.

* * *

Return to Vancouver

Miss DeLabilliere has returned to Crofton House, Vancouver, after spending a few days with her parents.

* * *

Returned From Resthaven

Mrs. H. Bullen and Mrs. William Oothout have returned from a week at Resthaven.

* * *

To Vancouver

Mr. and Mrs. A. T. Goward have left on a fleeting visit to Vancouver.

* * *

From Duncan

Frank Davie, M.P.P., of Duncan, was a midweek visitor to the city.

Women in Business

By JULIA HOYT

(Copyright, 1925, in United States and Canada by North American Newspaper Alliance. All rights reserved.)

A business which has developed greatly, if it has not actually started within the last few years, is that of shopping for other people. It seems to me that this should be quite an amusing work, provided one is physically strong. It could be started on a small scale and might very easily grow to quite a large business, as has one that already exists in New York.

There are many people who do not live in large cities, and yet would like to have certain things bought for them there, and would rather trust to the taste of an individual than to a catalogue or to buying from illustrations. I certainly would never advise anyone to buy from illustrations after some of the experiences I have had. Only the other day I went gally and hopefully into a certain shop asking for something I had seen enticingly illustrated. The actual article was entirely different.

In addition to the people who would like to have their shopping done in the large cities and who do not live there, there are some who have not the time to hunt, and are very glad to pay a small commission to a lady who will do the necessary hunting for them, even if she does not actually do the final buying. She shops until she has tracked down the best of whatever is desired, and the prospective buyer then goes to one or two places to make her choice.

Attractive circulars are rather important to this business as they are to many others, and even if one is going to start on a small scale, a certain amount of money must be spent on having them made and sending them out. If one has absolutely no money for initial expenditure and yet this work seems appealing, it should be possible to start it going in a very small way by writing acquaintances, and then, if one proved efficient and pleased the first clients, I believe the business would undoubtedly grow and it would then be timely to send out circulars and develop it to the extent one wants.

As I said at the beginning of the article, it is essential to be strong in order to do this work. We all know there is nothing much more tiring—amusing as it is at times—than shopping. In addition to this requirement, one should also have instinct with regard to the probable taste of clients besides having good taste oneself. Needless to say, the woman doing this work must remember that what might please Jane Smith might not please Ruth Jones, but in my opinion, this would be almost the most amusing side. There is nothing as interesting as studying other people, and I can imagine becoming quite excited over mentally picturing the appearance, taste and personality of each correspondent. One would, undoubtedly, improve in this through experience and would also soon learn how successful she has been through the success or failure of the business.

Then, taking it for granted that the business has become larger and that assistants are employed, the head of the business would choose women for specialized buying; in other words, one woman who had taste for clothes might not have taste for furniture, etc.

On Friday—Women in Business (Part III.)

Many Women Have Not Time to Do Their Own Shopping

WOMEN'S INSTITUTE AT LAKE HILL HEARS SEVERAL REPORTS

Lake Hill Women's Institute held a well-attended meeting on Tuesday afternoon at the Community Hall, Quadra Street, Mrs. Mercer, the president, being in the chair.

Delegates to the annual meeting of the Local Council of Women gave a report on business transacted there, especially mentioning some exceptionally good committee reports. Lake Hill W.I. went on record as favoring monthly meetings of the Local Council of Women, feeling that there would be greater lack of interest in quarterly meetings. Mrs. Watson gave a report on the annual meeting of the central committee, held in Victoria. Mrs. Walter Peddie submitted reports on card parties held during the month, and Mrs. Currie will entertain the mothers at the well baby clinic to be held on Friday. Mrs. Holyoake and Mrs. Akerman entertained the members, and refreshments were served at the close of the business meeting.

The home cooking class, with Miss Leighton in charge, had an unusually large attendance, in spite of wet weather, and much interest is being taken by the students.

The Institute will hold a military 500 party on Monday evening next in the Community Hall at 8:15 o'clock.

ROBERTSON CHAPTER WILL HELP HOSPITAL

At a meeting of the Margaret Rocke Robertson Chapter, I.O.D.E., Wednesday evening, with Mrs. Hermann Robertson, the regent, presiding, Miss Terry reported on her work in connection with the furnishing of the sun room at the hospital, and was authorized to purchase a card table and cushions for it. Mrs. Sehl reported on the business of the last Municipal Chapter meeting. The Chapter decided to take part in the memorial service at the Parliament Square on May 24, but not to put a float in the parade on May 25.

The Chapter passed a motion to endorse Miss Cook's plan in widening the scope of the educational secretary's work.

Mrs. Hermann Robertson offered her beautiful home, 1549 Clive Drive, for the Chapter mah jong and bridge tea to be held on March 28, at 3 o'clock. Those who wish to play should communicate with Miss Mable, convener, phone 785R. The proceeds are to be devoted to the sun room at the hospital.

COMPANY SHARES IN TOURIST GROWTH

Chicago, Milwaukee & St. Paul Railway Now Handling Large Silk Shipments From Orient

The expansion of passenger business to and from Vancouver Island has made the connection here of the Chicago, Milwaukee & St. Paul Railway of increasing importance to that company, said Mr. H. B. Earling, vice-president of that line, to The Colonist last evening. He is here with Mrs. Earling from Seattle on a brief visit.

Mr. Earling looks for an increased passenger traffic this Summer, from which his company will benefit.

The Silk Trade

He pointed out that the expansion of Pacific trade, particularly the importation of Oriental silk for the American textile industry, had built up a great freight connection from Seattle to Chicago, en route to Eastern points, over the Chicago & Milwaukee system. The direct connection with the Osaka Shosen Kaisha Line, and the silk also brought by the Admiral Oriental steamers, had resulted in the railway taking a leading place in the handling of that commodity promptly for the textile importers.

Electrification

Enthusiastic for the electrification of railways operating across the great American Cordillera, Mr. Earling pointed out that the economy of electric systems has been demonstrated by the Chicago & Milwaukee road in its operation of 649 miles of main line across the mountain section. Of this mileage 440 were electrified in 1915 and the remainder in 1919. Recent analyses to determine the advantage over steam have proved electrification more satisfactory in every respect. Cost of electric operation over the mountain section is not much greater than steam operation in the lower grades, he said.

The next objective will be to bridge the gap between the two sections already electrified, about 250 miles of lighter grades, so that the total mileage will eventually be approximately 900 electrically operated.

UNIVERSITY BUILDINGS NEARING COMPLETION

Contractors Turn Over Semi-Permanent Structures to Provincial Official

Formal action was taken on the part of the Provincial Government yesterday to assume charge of the semi-permanent buildings of the University of British Columbia, Point Grey, according to Colonel E. J. Ryan, head of the E. J. Ryan Construction Company. The buildings turned over to the Government are the arts, agriculture and administration structures. Colonel Ryan further announced that the auditorium and applied science buildings would be completed by May 1, and would be at the disposal of the university any time after that date. The permanent science and library buildings are nearly completed as well, and will be turned over by the contractors about April 4.

The first playing cards known made their appearance in Europe about 1350.

IT'S ALL LEATHER
MEN'S SCOUT BOOTS
Solid leather, two extension soles, screwed and stitched, built for wear and comfort.
$2.98

Sizes 6 to 11. Regular Price $4.00.
THE GENERAL WAREHOUSE
527 Yates St. Wholesale District
Phone 2170

Quick Starting SHELL GASOLINE

MURRAY STUDIO OF SOCIAL DANCING
(Member National Inst. Social Dancing, New York)
Expert and Specialist in All Branches of Ballroom Dancing. Teacher's Diploma, New York
Studio: Building, 1006 Blanshard Street
PHONE 2488 OR 5676R

COPAS & SON
Want Your Grocery and Provision Orders, and Are Prepared to Give You the Best Value in the City for Your Money

Good Potatoes, 100-lb. sack	$2.75	Pure Loganberry Jam (very nice), 4-lb. tin	60c
Maple Leaf Bread Flour, 49-lb. sack	$2.75	Finest Ontario Cheese, per lb.	26c
Fresh Alberta Creamery Butter (Lawsdale Brand), per lb. Or 2 lbs. for 75c	38c	Selected Picnic Ham (smoked, and nice and meaty), per lb.	18c
Nice Pink Salmon, per tin	10c	Good Japan Rice, 3 lbs. for	25c
Herrings in Tomato Sauce, per tin	5c	Florida Grapefruit (large), 3 for	25c
Preserved Loganberries, large can	35c	Shirriff's Seville Orange Marmalade, (very nice), 4-lb. tin	75c
Preserved Peaches or Apricots, packed by Pratt Low, large can	35c	McLaren's Cream Cheese, per jar, 75c and	45c
Local Blackberries, 2's, per can	20c	Nice Orange Pekoe Tea, per lb. Or 2 lbs. for $1.45	58c
Okanagan Plums, per can	15c	Dutch Cocoa, extra good value, per lb.	15c

Fresh Cabbage, Lettuce, Celery, Rhubarb, Etc.
PLEASE PHONE 94 OR 95
Copas & Son Anti-Combine Grocers
Corner of Fort and Broad Streets

Spring Will Soon Be Here
Make a change in your home, and let us tell you about our offer of
New Furniture for Old
HOME FURNITURE CO.
712 Fort, Near Douglas - F. W. BARTHOLOMEW Phone 5119

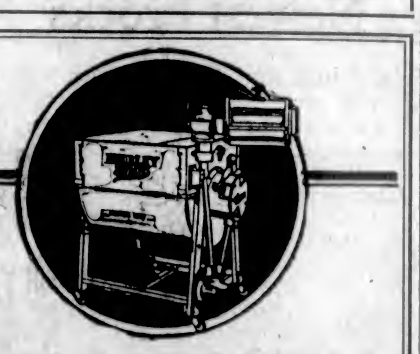
Yours for a Lifetime of Service
Saving you countless hours of hard, disagreeable work, and solving once and for all your washday problem.
HURLEY Electric Washing Machine
will wash the heaviest blankets or the most delicate fabrics with absolutely no labor on your part, and with no damage or wear and tear of the articles washed.
Only $5.00 Cash
And the Balance Over 18 Months Puts a Thor in Your Home During March
BRITISH COLUMBIA ELECTRIC RAILWAY CO.
Phone 123

AN INACTIVE LIVER IS THE CAUSE OF CONSTIPATION
When your liver gets sluggish and inactive your whole health suffers.
Your bowels become constipated; you have sick and bilious headaches; your tongue coated and furry; your breath bad; specks float before your eyes, and often you feel as if you were going to faint, especially if in a crowded place where there is little or no ventilation.
When in this condition there is only one thing to do, and that is to take
MILBURN'S Laxa-Liver Pills
They will stimulate the sluggish liver so that it will regulate the flow of bile to act properly on the bowels, and thus clear away all the poisonous matter that is responsible for all your liver troubles.
For sale at all druggists and dealers; put up only by The T. Milburn Co., Limited, Toronto, Ont. (Advt.)

Pure Creamery Butter
Our Own Brand
CENTRAL CREAMERIES LTD. CALGARY, ALBERTA

CORRECT TIME
You can only expect a watch to perform correctly, to give service and satisfaction, when repaired by experts.
See WENGER, and Save Trouble
623 Yates Street

NATURE'S DANGER SIGNALS
Nervousness, melancholia, backache, headache, and pain in the side, are all nature's danger signals which indicate some ailment peculiar to a woman. When such warning symptoms appear, women may avoid much pain and suffering if they will rely on Lydia E. Pinkham's Vegetable Compound, as its tonic, strengthening influence speedily removes the cause and restores the system to a healthy normal condition. (Advt.)

Smartest Styles for Spring
FASHION'S cleverest modes for the smartest of Springtime wardrobes are now to be seen in most delightful array. Charming frocks more youthful and carefree than ever in their straight simplicity yet with a feminine loveliness in graceful folds and flares.
Frocks for sports have chosen soft, rich colors in kasha or fine flannel as the best way of interpreting Springtime smartness. For more tailored moments stunning models are to be found in cloth or silks.
The ensemble suit is as popular but even lovelier than ever. It is to be seen in brighter colors and more unusual combinations than ever before.
Many authentic copies of imported modes are included. Modes that have gained the real stamp of fashion approval, yet the prices are far from high.
1212 Douglas Street
Mallek's Limited
Telephone 1901
ONLY ONE STORE

MacFarlane Drug Co.
KODAKS
PRESCRIPTION DRUGGISTS
Cor. Douglas and Johnson
In our purchases HIGHEST QUALITY is our first consideration—then the best possible CASH PRICE.
Our customers get the benefit.
PHONE 50
Friday and Saturday Specials

DRUG SUNDRIES
$1.30 Scott's Emulsion 74¢
25c Cascarets 19¢
25c Oil of Eucalyptus 17¢
50c Davis' Painkiller 37¢
30c Minard's Liniment 20¢
25c Cascara Dandelion Tablets for 18¢
75c Sugar of Milk 54¢
50c Horlick's Malted Milk 38¢
25c Blaud's Iron Pills, 100's for 19¢
35c Chase's Linseed and Turpentine 24¢
50c Cuticura Ointment 39¢
50c Graham's Digestive Tablets for 37¢
$1.00 Syrup Hypophosphites Compound 72¢
$1.00 Beef, Iron and Wine 72¢
75c Liquid Petrolatum (best heavy) 54¢

DR. GRAHAM'S CHEST AND THROAT PASTILLES
New combination, excellent for sore throats and bronchial coughs. Per tin 25¢

25c Bromo Seltzer 19¢
35c Chase's K. & L. Pills 23¢
35c Buchu Juniper Kidney Pills 22¢
$1.50 D.D.D., extra strong, for $1.18
65c Hydrogen Peroxide 37¢
50c Dioxine Mouth Wash for 34¢

ALL ANSCO CAMERAS - 15% OFF

TOILETRIES
25c Hutax Tooth Paste 18¢
50c Liquid Face Powders 37¢
25c Palmolive Talcums 17¢
50c Pkg. Quinine Rosemary Shampoo Powders 33¢
50c Watkin's Mulsified Cocoanut Oil 38¢
$1.00 M. & L. Florida Water for 77¢
25c Glycerine Rose Water for 17¢
$1.25 Pyhorrocide Tooth Powder 83¢
50c Dermol Cold and Face Creams 37¢
50c Pond's Creams 43¢
50c Almond Cream 37¢

Auto-Strop Razor with strop and blade 49¢

35c Menthol Shaving Lotion for 24¢
20c Camphor Ice 14¢
75c Eau de Cologne 54¢
15c Baby's Own Soap 9¢
25c Shell Brand French Castile 18¢
35c Gibbs' Bath Soaps 22¢

INSECTICIDES
Lime Sulphur, Arsenate of Lead, Bordeaux Mixture, Kero Spray, Whale Oil Soap, Sprayer, Pumps, all at money-saving prices.

Mail Orders Dispatched Same Day as Received
Trusses, Elastic Hosiery, Kidney Belts, Jungs' Arch Braces

EDWARDSBURG
CROWN BRAND
CORN SYRUP
Known throughout Canada for its purity, its digestibility and delightful flavor.
Write for the EDWARDSBURG Recipe Book.
THE CANADA STARCH CO., LIMITED - MONTREAL
A Friend of the Family

I find it best for cleanliness

Don't call the plumber when the sink drain gets choked. A little Gillett's Lye will probably clear it in a few minutes. Scores of other uses around the sanitary home.

GILLETT'S PURE FLAKE LYE

Alberta at Wembley

EDMONTON, March 5.—Alberta will again be represented at Wembley this year, it is stated by Premier Greenfield. The exhibit made by the province last year as part of the All-Canadian display will be repeated, but will probably have some changes and additions made to it to bring it more fully up to date.

About 35,000 miles of new highway was surfaced in 1923.

The Golden Hour

By MAY WYNNE

(Author of "Henry of Navarre," "A Maid of Brittany," Etc.)

Synopsis of Story Thus Far—Returning from a holiday, Hilton Grasleigh, son of the Squire of Rawntree, discovers Peggie Lanyard, one of the family newly arrived at the Grange, protecting Ben Roldane, the village idiot, from the hands of the local loafers. Hilton is fascinated with her and learns from her that some mystery surrounds her family, the nature of which she is unaware. Arriving at the Manor, Hilton is told his father has but a short time to live, that the mortgage on the estate, about to fall due, cannot be raised, and that he can save the old home by marrying his rich cousin, Ann Hurrington. He reluctantly consents, proposes to and is accepted by Ann, though there is no love on either side. Seeking solitude, he goes for a long moorland walk and rescues Peggie from imminent danger on the brink of a high waterfall. They discover they love each other, but both conceal the fact from the other. Mrs. Grasleigh suspects an affection between them and calls at the Grange to inform Peggie of Hilton's engagement to his cousin. The Squire is expected to live only a few hours and Hilton is told of his dying wish—that he should be married to Ann by special licence before his father's death. To this Hilton reluctantly consents.

CHAPTER V

The door opened and the doctor entered hurriedly. He glanced anxiously round the room and his expression brightened at sight of Hilton.

"Will you come at once, please?" he said. There was no mistaking the summons. All thought of marriage faded from Tony's mind, he reached his father's room just in time.

With Squire Grasleigh it was as is so often the case, his thoughts dwelt in death on the two great loves of his life.

"Tony," he whispered, "save the property, Tony," then he was gone.

So the ball of fate was tossed. Squire Grasleigh had not waited to witness his son's marriage, and during the days following marriage was not spoken of.

But, as Ann would have calmly assured you, "business is business," and so there came a day when Tony, looking five years older and with a strangely despairing expression on his young face, came to speak plainly with Ann.

Ann received the announcement quite placidly. She knew Tony was marrying her for her money, the knowledge made her resentful at times, but on the other hand she was marrying him for his position, because she loved the Manor and felt, as her Aunt did, that to be mistress here would be a great honor. Tony would make an excellent husband too, she was sure. He was so like his father. Ann would rule.

"Aunt Elinor," said she, "spoke of a mortgage falling in sooner than you expected and the worry of death duties. You will need an immediate loan of £8,000 to save the property."

Tony walked to the window and stared gloomily out. He had heard those last three words night and day, hammering into his brain.

Save the property.

Ann continued her embroidery.

"I think I had better talk to Aunt Elinor," she said, "She is so sensible, and it will be easier. Sentiment is all very well, but I do believe in every arrangement having a business footing."

In his heart Tony said "damn business," and left the room and the tranquil Ann, himself in a fever of misery.

His father's death, his last words, seemed to have sealed his doom with regard to marriage, yet he was conscious of loving Peggie far more passionately, now that life itself stretched so lovelessly before him.

Manlike, he turned in desire towards the wilds where in some mad adventure he could fight the demon of his brain. In Brazil fortune or death might well await him. And he should escape the fate—for a time—which in the end must be his.

Ann spoke to her Aunt, and Hilton received the formal decision they arrived at.

He had leave to go to Brazil, and, in the meantime his bride-to-be would lend him the £8,000 to pay off the mortgage which would fall due before his return. If during the six months, Ann changed her mind about marrying him she was at liberty to do so. He was not. Hilton thought that last clause must have been his mother's, but did not care. Since Ann put him in her debt financially he could never be free honorably. That was crudely put—the summing up, and Tony found it sordid. He wondered Ann did not call in a lawyer to bind him to the bargain.

But at least he would be leaving Rawntree for a time. He was more glad of that than he could say. When he had left the place he could conquer the mad passion which torturned him. He would never see Peggie Lanyard again, he would settle down as his father had done before him, but with one advantage—a rich wife. So, with determined hand, he turned a page little dreaming that a mischievous spirit stood near to blow it deliberately back.

No message of condolence had reached Tony from the Grange. He had seen nothing, heard nothing of its occupants. In his resolve to avoid them this seemed less strange, and, as it happened, no allusion had been made in his hearing about the "impossible" people.

Yet Peggie had heard and sympathized about his father's death. She had heard of the "Young Squire's unexpected trip to Brazil." Esther had brought plenty of gossip back to the Grange, and Peggie had listened to all, especially how "Young Squire" had wanted to be married by his father's deathbed but the old gentleman had gone off too soon.

Peggie listened, pondered—and drew her own conclusions. "You know Tibbluma," she said to her black kitten, "he does love me, People can't always sham, and that day—oh Tibbluma!—I wish we had both been drowned that day. But he does love me, and if I were rich like his cousin I believe he would rather marry me than her. Why can't we find a gold mine, Tibbluma, and "live happily ever after?" But Tibbluma had not replied and Peggie wandered disconsolately about house and grounds, not caring to go beyond into the unfriendly village.

Grannie was ill, but refused to see a doctor. Esther did all the nursing. What was the matter with Esther? She seemed to be a bag of nerves and when Peggie spoke casually of an Italian organ-grinder who had been looking through the iron bars of the side entrance to the garden the old woman nearly fainted.

"They are here," Peggie fancied Esther muttered, "there will be no escape this time. They are here."

And she went quickly back to her mistresses' room.

After that Grannie seemed to get worse quickly; she was afraid. Peggie, seated in the darkened room felt a long stifled yearning return. Grannie was likely to die, as Tony Grasleigh's father had died. Before she went Peggie must know the truth.

That evening the old lady seemed better and the girl rallied her courage to ask a question.

"Grannie," she said, "What does everything mean? What is the secret which makes you and Esther so afraid?"

The old lady sighed wearily. They cannot make me afraid now," she replied. "It is over and done with. I am going out of their reach, and I am glad—glad. But I had better, as you say, tell you something, Peggie. I shall not live much longer."

"You are better," said the girl eagerly. "Oh, yes, Grannie. You are stronger tonight. And—don't talk if it tires you."

"It will not tire me. Yes, Peggie you shall have the story. I will begin at the beginning. You are not my granddaughter, Peggie. I have no claim on you—nor you on me."

"Not—your granddaughter? Grannie. But my name is Lanyard?"

"No—not Lanyard at all. I am going to tell you all, but you must not interrupt."

Peggie sat very still. She felt stunned already.

"Your mother," said Grannie," was a Frenchwomen, very pretty, very charming. She came to England when quite young and obtained excellent posts as governess. Finally, she went to teach the younger daughter of a Lord Maundleton. The girl died when sixteen, but in the meantime Desiree Youvet had won the heart of Lord Maundleton's heir. They were married. Then come the cruel blow. Desiree was told three weeks after you were born that the marriage was not legal. She was passionate by nature and the shock of the news nearly crazed her. She went to France without waiting to hear what provision was to be made for her and her child. Pride was in arms. She believed Viscount Graffington, her supposed husband, had deliberately deceived her. She vowed he should never know what had become of her—or see his child. In France she must have had a hard struggle but she lived till you were two. I had known her before her marriage, for a year she taught my own little girl who long ago married and went to Australia. I was always fond of poor Desiree. I found her in Chastillat when she was dying. I took you and promised her I would bring you up as my own granddaughter under the name of Peggie Lanyard."

"And my mother—"

"Died. We lived in France for some years. You will remember that."

"Yes."

"I was a widow when your mother first knew me. What she did not know was that my husband, Paul Lanyard, had been the head of a secret society, the members of which were chiefly American, Italian and Irish. He was Irish, so am I. After his death, I still belonged to the society. I decided to bring you up to be a 'decoy' in its service. We needed such girls as you to ensnare the unwary. Yes, you shudder, but this is all sober fact. When you were ten years old I left France and the society. I realized that the so-called high aims of the latter were a myth. It was little better than a gang of plunderers and murderers. I gave information which saved the life of an illustrious victim, then I came to England to hide. Those men followed me—two at least. One is an Italian, the other an Irishman. Esther is also a defaulter from their society. They want her too. For seven years we have eluded them, but there have been hairbreadth escapes. We believe the Italian, a man called Guido, is at Rawntree now. We are afraid. Afraid with the terror that grows upon women in the darkness. Afraid of the secret assassin, of the knife which strikes so cruelly. Afraid for you, child, the innocent who suffers for the guilty. Do you wonder that I welcome death? Do you understand what is meant by a living nightmare?"

Peggie shivered.

So this was the secret which, unnamed, had haunted her own life. In the illuminating knowledge she read the explanation of many things. Yes, she understood. But it was too much to grasp all at once. Very naturally her thoughts reverted from the elder woman's tragedy to her own.

"And is it true," she faltered, "that—that that man married my mother?"

"It is true—go to that bottom drawer, child, there is a parcel done up in strong sacking and paper. There are letters there, a locket, several little things which I took when I took you. They are yours—if you should wish to prove—. Give me my medicine, Peggie. I cannot talk any more."

Peggie snatched up the glass and gave the restorative. How ill the sick woman looked. How—

"Grannie, she cried, bending over her, kissed her—but Mrs. Lanyard only moved her head away.

"Fetch Esther," she whispered, "fetch Esther."

Alone in the library downstairs Peggie sat curled into a little trembling ball of misery. She was afraid now, afraid as those two old women above were.

Two? Esther's footsteps sounded without, the library door was opened.

"She's gone, Miss Peggie," the servant whimpered, "my lady's gone."

It was not till long after the footsteps retreated that Peggie realized her grandmother—as she still called Mrs. Lanyard—was dead. But she did not cry. She never had loved the strange old woman during her life, she pitied her now, yet knew pity was out of place. Mrs. Lanyard was no longer afraid.

An hour later, growing nervous in the gathering twilight, Peggie tiptoed to the kitchen. She wanted company and sought for Esther. She found the old woman standing rigid and fear-stricken, turning a small black disc over and over between her fingers.

"What is it, Esther?" asked Peggie, and the servant shuddered.

"Guido has been here," she whispered, "the denger is here. But she has gone."

Then, flinging down the disc as though it had stung her, the woman hurried from the kitchen.

(To Be Continued)

Micha Elman to Marry

ASHEVILLE, N.S., March 5.—The wedding of Mischa Elman, Russian-American violin virtuoso, and Miss Helen Katten, of San Francisco, will take place early in May, according to announcement here today by the violinist. The exact date of the wedding has not been designated

DEBATE FEATURES ROTARY LUNCHEON

Negative Wins Interesting Discussion —Victoria to Make Big Bid for 1926 District Conference

An interesting debate on the subject "Resolved that Canada should establish herself as a separate unit of Rotary International, as provided for in the constitution," featured the luncheon of the Victoria Rotary Club yesterday noon, in the Chamber of Commerce auditorium. The affirmative was supported by Messrs. Bill Sheret and A. Victor Clarke, while the negative side was argued by Messrs. J. R. Kingham and Tom McConnell. The audience gave the verdict, the victory going to the negative.

Congratulations were extended to the decoration committee, composed of Mr. H. P. Johnson, chairman, and Messrs. Jack Clark and Bill Sheret, for its work in constructing a big International Rotary wheel, which was unveiled in a novel manner at the luncheon meeting.

The chairman of the On-to-Portland committee reported on plans for the expedition in several weeks' time to the Rose City, where the Rotary district conference is to be held. Victoria Rotarians are asked to attend this important gathering in large numbers and do their utmost to secure the Rotary district meeting for Victoria in 1926.

Gratification was expressed at the reported improvement in the condition of Mr. Charles Drummond-Hay, a member of the club, who has been seriously ill.

LEARN MOTOR RULES THROUGH MAGISTRATE

Proscribed From Parking in Retail Section, Owners Fall Under Law Requiring Rear Lights

Driven from the retail sections of the city under the non-parking sections of the by-law, Langley Street has become a favorite place for automobiles. But the owner who retreats to this section must bear in mind that he is liable to fall under the regulations that require the keeping of rear lights burning after the prescribed hour in the evening. It was made evident in the police court yesterday morning that this rule is being overlooked by many who have been accustomed in the past to park where cluster lights are shining and the motor illuminations were not therefore compulsory.

Several paid fines yesterday morning for not having those rear lights burning on Langley Street, the fine imposed being $5. Mr. Gordon Cameron, who appeared for a client, said that a warning should be given before the delinquents were hailed into court owing to the fact that they had been accustomed in the past to parking where these lights were not required.

In all about $20 was collected from automobile owners under this head, and also in $1 fines for parking longer then one hour in the prohibited areas.

DELEGATION MEETS SAANICH COUNCIL

Representatives From City Will Pay Visit to Meeting This Evening

This evening the Saanich Council will be visited by a delegation from the city representing the Chamber of Commerce, the Publicity Bureau and the Tourist Association with whom will be associated in all probability some members of the City Council. The object of the visit is to present to the Council of the neighboring municipality the situation with respect to the proposal to pave the Butchart Garden road.

The municipality of Saanich has the question of the appropriation for this road before it. The city's part in the undertaking will be presented and information will be given as to the attitude which it is expected the Provincial Government will take. It is felt that the putting of this road in first-class condition as far as the foundation is concerned should be started without delay and the Saanich Council will be asked to announce what its attitude towards the matter is to be.

Fatally Injured in Motor Crash

SPOKANE, March 5.—Fatal injuries were received by Dr. George H. Green, a physician of this city, today when his automobile collided with one driven by John Pavelich.

You'll agree that Chase & Sanborn's SEAL BRAND Coffee Is more Delicious than any other

SPECIAL SALE

Of Men's Astoria and Bell Shoes. Regular $12.00, at, per pair $6.85

G. D. CHRISTIE, 1623 Douglas Street

The Vancouver Daily Province

(Sunday Edition)

This Week Features Stories of

"WHEN THE WEST WAS YOUNG" (Reminiscences of the Misses MacKenzie of Victoria, written by N. de B. Lugrin of Victoria.)

"VARSITY—WHERE B. C.'S FUTURE LEADERS ARE TRAINED."

"KUPER ISLAND INDUSTRIAL SCHOOL."

"THE TRACKING OF PAUL AND SPINTLUM" (Famous Outlaws of the Kamloops Country).

"THE PIRATE OF ESTEVAN" (Tale of future air-mail line—VANCOUVER TO TOKIO).

5c Per Copy

ALL NEWS STANDS Or Telephone 877R and Arrange for Delivery

JAMESON'S "VANART" FOR FLAVORING CAKES CUSTARDS etc LIKE VANILLA ONLY NICER —AT YOUR GROCERS

High-Class LEATHER GOODS

Trunks, Suitcases, Club Bags, Ladies' English Handbags and Fancy Goods

Repairs a Specialty

Jas. McMartin

716 YATES ST. VICTORIA

Metropolis Bldg. Phone 1278

Continuous Clarification System Used

Pantorium DYE WORKS

836 COOK STREET PHONE 3303

Try Our Service—There's None Better

Spring's Smartest Shoes

You are invited to see them at

MUTRIE & SON

1708 Douglas Street Phone 2504

The UPHOLSTERY SHOP

MAKERS OF CHESTERFIELDS AND EASY CHAIRS

FURNITURE REPAIRS

Extra Special Values That Will Make Today and Saturday Big Shopping Days at Macey's

This week we inaugurate a new policy that will make today and Saturday busy days at this store. We have cut prices by a substantial margin on a great many items of useful merchandise for these two days only. These are values which are well worth your attention. Read below.

Note Paper	Highland linen; white; full quire boxes. Reg. 55c. Today and Saturday	46c
Common Prayer And Hymn Books	Positively the latest edition. Beautiful bindings. Reg. $3. Today and Saturday	$1.90
Ladies' Handbags And Purses	Ten only, best quality English leather, lined with leather. Reg. $11.80 to $21. Today and Saturday	$7.50
	Six only, all-leather back-strap Purses. Reg. $2.50 and $2.80. Today and Saturday	$1.00
Music Cases	Four only, Morocco Leather Music Cases. Reg. $12 to $15. Today and Saturday	$5.00
Bill Folds and Coin Purses	Twelve only, solid leather Bill Folds. Reg. $3. Today and Saturday	$1.95
	One hundred English solid leather Coin Purses. Reg. 50c to $1. Today and Saturday	25c
Framed Pictures	Fifteen beautifully framed pictures. Reg. at $8.80 each. Today and Saturday	$3.90
Photo Frames	Standing Swing Frames. Reg. $4.50 to $10.50. Today and Saturday, $5.00 to	$2.20
Pencils	Bridge Pencils in attractive colors. Per dozen, today and Saturday	40c
	Indelible Pencils, Blaisdell and others. 3 for 25c. Per dozen	90c
Manila Second Sheets	Packages of 500 sheets. Reg. 85c. Today and Saturday	68c

619 View Street — Macey ABELL LIMITED COMPANY — Phone 730

Printing—

Commercial and Professional
Companies' Printing
Society Stationery

Lithographing—

Label Work and Photo-Litho Maps
Coupon Bonds and Debentures
Commercial Stationery

Bookbinding—

Blank Books and Ruled Forms
Loose-Leaf Binders
All Classes of Binding

THE COLONIST

Commercial Department

Phone 197

Large Capacity Furniture Vans

require fewer trips—this means lower moving charges, as the cost is based on the time consumed. Our vans are heavily padded throughout; individual furniture covers give added protection, and insure against any possible chance of scratches or rubbing We will move you safely.

REMOVERS SHIPPING AGENTS CUSTOMS BROKERS

DUNCAN STORAGE COMPANY

Warehouses: 516-520 Bastion Square. 522-530 Chancery Lane. Office Phones: 1665 and 1664

Large, Hideous Necks Can Be Prevented

How many of your friends and acquaintances are affected with Goitre, the most disfiguring and difficult disease to cure?

Physicians and scientists have exhausted every known means to offer you a preventive for this ugly, dangerous disease without marked success—until *now*.

A minute particle of Iodine has been introduced into pure Windsor Table Salt. Enough to satisfy the thyroid gland but a quantity so small as to be tasteless when used on your table or in your cooking.

Everywhere the efforts of the Canadian Salt Company in producing an efficient Goitre preventive have been sanctioned by medical authorities.

Should you run the risk of dreaded goitre another day? Your grocer has

Windsor IODIZED SALT

Canadian Salt Company, Limited Windsor, Ont. 24

"Buy only pure laundry soap — it's real economy"

says Mrs. Experience

"Many women, I've found, choose their laundry soap merely because it is extra hard or because the bar is big and bulky—regardless of the soap's quality.

"As for myself, I always insist on Sunlight Soap, because I learned many years ago that it is more economical to use only pure laundry soap, and I believe that Sunlight is the only pure laundry bar soap made in Canada. Every bar of Sunlight carries a $5,000 Guarantee of Purity.

"And as every bit of Sunlight is pure cleansing soap, it cleans quickly with very little rubbing, and a little of it goes a long way. For washing clothes, dishes and general housework give me Sunlight every time. Sunlight doesn't make the hands rough and red, either." Lever Brothers Limited, Toronto, make Sunlight.

Sunlight Soap

NEWS OF THE SPORTING WORLD

Hockey Classic of Season Tonight at Willows Ice Arena

Thrills, Excitement and Torrid Hockey Promised Jammed House That Will Glimpse Critical Fight Between Lalonde's Sheiks and Loughlin's Cougars—Lester Patrick's Men Out to Pile Up Safe Lead Here

ALL Victoria is set for the great professional hockey combat at the Willows tonight, at 8:30 o'clock. The hockey fever has captured sporting enthusiasts of the southern end of Vancouver Island, and a jammed rink will see the Sheiks and Cougars do their utmost to terminate each other's career. Thrills, excitement and torrid playing will be crowded into sixty minutes of real rapid-fire action, and the most critical competition of the season, in so far as Victoria and Saskatoon are concerned, will be the event of the evening.

All roads lead to the Willows tonight. Devotees of the great popular ice sport will be there by the thousands. The rush for pasteboards at the hockey ticket office yesterday broke all records. Fans are all keyed up for the premier tilt of the year. They can hardly wait the time when Mickey Ion will let the elusive disc slide out of his hand and start the rival clans of puckchasers off to the merriest fracas of the season.

CLEM LOUGHLIN

Popular skipper of the Victoria Cougars, who leads his confreres against the Saskatoon Sheiks tonight at the Willows Arena in the first of the semi-final play-off competitions. The Cougars are ready for the test, and hope to get off to a flying start by piling up a safe lead at the expense of the invaders. Clem and his gang will be on their toes all the way this evening.

Will Cheer Leslie's Men

Victorians are out for Victoria, first, last and all the time. Local railbirds will cheer the Cougars tonight from the sidelines as lustily as is humanly possible, and will thus afford every encouragement to their favorite team to gallop off to Saskatoon following the game with a handsome margin of four or five goals. The question is, Can the Cougars achieve this objective? If trying and determination will put it over, then Victoria will succeed.

In the pink of condition are the respective aggregations that clash here tonight. The Cougars have been enjoying a week's rest, although they have daily been practising faithfully, while Saskatoon has not performed in a contest since Monday evening. Confidence reigns in both camps on the morning of the strife, and that there will be ample doing when the boys get warmed up goes without any elaboration.

Two-Game Semi-Finals Open

Saskatoon and Victoria meet in two games in the semi-final play-off series. The first takes place here tonight. The second will be played in Saskatoon either on Tuesday or Wednesday night next. The team that scores the most goals during the two-game series will then meet the Calgary Tigers—who obtained a bye through securing the most points in the league during the season—in home-and-home games in the final play-off, which will determine the champion club of the league.

NEWSY LALONDE

The famous French-Canadian athlete, who captains the Sheiks of Saskatoon, and will bring his boys to Victoria today for gruelling contest tonight at the Willows against Clem Loughlin's Cougar colleagues. Newsy's outfit was unsuccessful here against Victoria last Saturday, but he figures that the Sheiks will hand the local railbirds a few surprises tonight.

The Calgarians will be taking things easy tonight, while Saskatoon and Victoria will be battling for their very lives. The pace from commencement to end promises to be fast and torrid, and what may not happen is but a matter of mere conjecture. Tonight will see the initial game in play-off competitions that will be followed with pronounced interest by followers of the hockey sport in both Eastern and Western Canada.

The Rival Outfits

The teams will take the ice tonight at 8:30 o'clock as follows:

Victoria	Position	Saskatoon
Holmes	Goal	Hainesworth
Fraser	Defence	Rejes
Loughlin	Defence	Cameron
Fredrickson	Centre	Lalonde
Hart	Forward	Scott
Walker	Forward	W. Cook
Halderson	Reserve	F. Cook
Meeking	Reserve	Stevens
Foyston	Reserve	Gordon
Anderson	Reserve	Denenny

TIJUANA RACING

TIJUANA, Mexico, March 5.—Following are the results of today's racing here:

First race, 4 1-2 furlongs—Swift Lady, 99 (McHugh), $20, $4.60, $3. Friend Joe, 118 (Doyle), $3.80, $2.40. Maimonides, 109 (Hooper), $2.60.

Second race, 3-4 mile—Bessie Young, 110 (McHugh), $13, $7, $3.40. Lucille Russell, 110 (Johnson), $7, $4.40. Tessie H., 110 (Mortenson), $4.

Third race, 5 1-2 furlongs—Ruby, 108 (McHugh), $10.60, $5.20, $3.60. Kingworth, 108 (Young), $17, $6.40. Cocksure, 93 (Fisher), $4.60.

Fourth race, 5 1-2 furlongs—Pennon, 110 (McHugh), $4.40, $3, $2.40. Letter F, 99 (Mortenson), $4, $3.60. Big Indian, 110 (Fredericks), $2.40.

Fifth race, 3-4 mile—Not Enough, 107 (Bludau), $26, $10.60, $5.80. Lena Wood, 103 (Hooper), $3.80, $3.60. Belle Wood, 107 (Edwards), $3.80.

Sixth race, mile and 70 yards—Blarney Stone, 121 (Walls), $7.40, $3.60, $2.40. Bateman, 115 (Baker), $3.80, $3. Melachrine, 123 (Schaefer), $2.40.

Seventh race, 3-4 mile—Top o' the Morning, 110 (Taplin), $3.80, $3, $2.80. Cordon Rouge, 96 (Mortenson), $5.80, $4.40. Bulletproof, 115 (Schaefer), $3.60.

Eighth race, 3-4 mile—Miss Emma G., 105 (Baker), $6.40, $3.40, $3. Grayson, 102 (Johnson), $3.60, $3.20. 'Tis Seth, 107 (Corbett), $5.40.

Ninth race, 3-4 mile—Clarkson, 107 (Walls), $3.40, $2.80, $2.40. Bedazzle, 105 (Berg), $8.60, $4.60. Convent, 100 (Elston), $3.80.

Overnight Entries

First race, 4 1-2 furlongs—Jimmie Trigg, 105; Some Style, 105; Mantonian, 105; Miss Oakland, 107; Lou Shank, 107; Nine-Sixty, 110; Panola, 112; Private Seth, 112; Sannatura, 112; Ali Baba, 115; Eleven-Sixty, 115.

Second race, 3-4 mile—Shasta Express, 97; Chick Bell, 97; Tailteann, 102; Miss Spears, 107; Pink Tenny, 107; Nasta Baga, 107; Short Change, 109; Humma, 109; Run George, 109; Tooters, 112; Yorkshire Maid, 112; Fireworth, 114; Harrigan's Heir, 114; Rattan, 114; Big Indian, 114; Merg Madison, 110; Col. Matt, 119; Miss Prosperity, 117.

Third race, 3-4 mile—Queen Roxie, 99; Helen Van, 99; Lake Chepala, 99; Shasta Springs, 99; Room Mate, 101; Jenks, 101; Miss Lane, 104; Little Agnes, 104; Wee Girl, 105; Favorite, 105; Dr. K, 106; Letter B, 106; Virginia Hoope, 106; Aggie, 110; Peter Patter, 112; Whipsaw, 119; Irish Rey, 108; Halbert, 116.

Fourth race, mile and 1-16—Wiltrude Wood, 94; Delhi Girl, 94; Insurance, 107; Royal Queen, 107; Malvern, 109; Marg. White, 110; Poor Puss, 110; Lady Lillian, 110; Sweet and Low, 110; Plow Steel, 112, The Lamb, 112; W. Montgomery, 112; Sway, 112; Ten Can, 117.

Fifth race, mile and 1-8—Herby Coles, 101; Tis Seth, 106; June Fly, 106; Wood Lady, 109; Louis, 110; Full o' Fun, 110; Walter Dant, 110; Haleakala, 113.

Sixth race, 4 1-2 furlongs—Belle Wood, 98; Ramo, 108; Lady Leband, 106; Lorena L, 107; Lord Valentine, 118; Joe G, 113; Stroller, 117; Easter Bells, 120.

Seventh race, 5 1-2 furlongs—Spread Eagle, 90; Deputy, 90; Good Times, 90; Sunnyland, 92; Moss Fox II, 102; Better Luck, 108; My Reverie, 108; Lucky Play, 134.

Eighth race, 5 1-2 furlongs—Bear Shot, 104; Full o' Pep, 104; Morning Cloud, 104; The Beadle, 109; Mark Master, 109; Thistlewood, 110; San Isabel, 110; Wracklane, 112; Don Eduardo, 115; Minstrel Boy, 115.

Ninth race, mile and 70 yards—Brampton, 98; Cruzern, 101; Wrackhorn, 104; Mitau, 103; Black Wand, 105; Isosceles, 106; Sop, Goldman, 107; Preservator, 108; Buddie Kean, 109; Silent King, 110; Elias O, 111; Lizette, 113.

LEEDS WILL HAVE NO SUNDAY GAMES

Permission for Use of Park Refused by City Corporation—Londoners Not So Puritanical

LONDON, March 5.—Permission for Sunday games in the park has been decisively refused by the Corporation of the City of Leeds, despite the intentions of the petitioners to hedge such permission with severe restrictions.

Several public bodies petitioned against the granting of permission for Sunday games. A plebiscite taken by the newspapers resulted in a vote of approximately seven to one against the proposal.

London has any amount of games and other entertainments in its parks on Sundays during the Summer months, now that the ban has been lifted by the London County Council, but Liverpool has for years steadily opposed even Sunday band performances.

Bowling Congress Starts at Buffalo

BUFFALO, March 5.—Pin topplers of the American Bowling Congress tonight sent the first balls spinning toward the maples in the A. B. C. twenty-fifth annual international tournament. The tournament will continue until April 6, with a record entry of 2,200 teams to compete on 28 alleys.

Tonight 56 Buffalo teams, all members of the Fraternal Order of Eagles, occupied the alleys.

RUGGERS OFF IN QUEST OF HONORS

J.B.A.A. AND WANDERERS LEAVE FOR MAINLAND TONIGHT

Senior and Intermediate Titles at Stake in Vancouver Tomorrow—Teams Will Attend Banquet

Vancouver Rugby followers will see their final matches of the season tomorrow afternoon when the local J.B.A.A. tribe meet the crack Rowing Club fifteen and the Oak Bay Wanderers intermediate team meet the Varsity Freshmen for the provincial senior and intermediate championships. The Bays and Wanderers are taking over their strongest fifteens in an effort to cop these prize pieces of silverware and two good games should result. A large delegation of Rugby followers from this city will go over tonight to give their support to the Victoria teams.

Following the game, both teams will be the guests at a smoker in the Rowing Club, when the winning teams will receive their trophies. The Varsity will be the chief losers this year in respect to silverware. This year the students will bring down a carful of trophies and cups to be presented to the union. The McKechnie Cup, which they have treasured for the last five years, will go to Vancouver, while the Miller Cup will be handed to the Rowing Club. The Rounsfell Cup will be presented to the winners of the senior game, and Manager Bob McInness says he has a place reserved for it in the already crowded cases at the club.

The Wanderers will make a big stab at trying to annexe the famous Province Cup. The collegians have held this trophy for a number of years and are anxious to let it adorn their shelf for another season, but they realize the Wanderers are a tough crowd to trim, and will bring their trophy along with them so they will not have to make a special trip back to get it. It is expected that the biggest crowd of the year, outside of the All-Black game, will be on hand to watch the teams in action.

The following players will leave on tonight's boat for Vancouver:

J.B.A.A.—Ross Johnson, Bendrodt, Walter Brynjolfson, Willis, Johns, Goodacre, McLean, McMillan, Watson, John Johnson, Smith, Porteous, Mawhood, Travis and Miller.

Oak Bay Wanderers—Hodson, Skillings, Grubb, Smith, Oliver, Reg. Wenman, Miller, Forbes, Officer, Beck, Bowker, Macmurchie, Hicks, Herman and S. Wenman.

PLAN SWIMMING GALA AT CRYSTAL GARDEN

Event Will Be Staged as Part of May 24 Commemoration Activities—Pool Will Be Ready

Following the assurance given yesterday by Mr. Basil Gardom, of the C.P.R., that the Crystal Garden swimming pool will have been completed in time, plans are being developed for the staging of a swimming gala in connection with the May 24 commemoration activities.

This event will probably be held on the morning of May 25, it was announced yesterday.

Construction of the Crystal Garden will not be completed until the latter part of June, when the building will be opened formally during the monster carnival now being planned for the last few days of that month.

But the pool will have been completed by May 25 and the whole building will be open to the inspection of the public during the progress of the swimming gala.

ROLLER HOCKEY

Sheiks and Colonists Will Replay Tonight—Haultains, V.I. Midgets and Navy Winners

In the roller hockey league played last night at Victoria West, the results were as follows: In the 75-pound class, the Bluebirds scored three to the Haultains' two, but the latter were awarded the game as their opponents played unregistered players. In the 90-pound class, the V.I. Midgets scored five, to three for the Capitals, and in the unrestricted class, the Navy scored five to the Fairfield Sheiks' three.

The games for tonight are as follows:

90-Pound Class—Hill's Corner vs. Sumas Rangers; V.I. Midgets vs. Eagles.

Unrestricted—V.I. Sheiks vs. Colonists (replay).

Officials for the last named game will be the following: Referee, P. Payne, of Foul Bay; judge of play, J. Mason, Navy; timekeeper, A. Jones, Times.

Nurmi Makes First Record in Canada

HAMILTON, March 5.—Paavo Nurmi, Finnish flash, has clipped over a minute off the Canadian championship record for the mile and a half tonight at his first track appearance in Canada. His time was 8:55 1-5. The previous Canadian mark, made at Halifax in 1923, was 8 minutes one-half second.

He Is Nurmi's Nearest Rival

WILLIE RITOLA

Willie Ritola, a native of Finland, is regarded by many as the only runner capable of making Paavo Nurmi extend himself. He has been for years a resident of the United States, but was unable to participate under the Stars and Stripes in the last Olympics, and scored several triumphs for Finland. Although beaten by Nurmi both here and abroad, he has bettered several marks set by the "Flying Finn" during the indoor season. Ritola has taken a considerable interest in younger athletes, and is aiding in the instruction of high school runners in New York. This photograph shows Ritola in full stride and gives a clear view of the length of the stride that has carried him to victory in many sensational races.

Uplands Golf Club Lowers Entrance Fee

At a meeting of the directors of the Uplands Golf Club last night it was decided that the entrance fee be reduced to $25 until April 11.

G.W.V.A. ROAD RACE GOOD FRIDAY MORNING

Local Branch Will Accept Entries From Up-Island Branches—Senior and Junior Events

The G.W.V.A. has decided to extend the district from which applications will be accepted for the annual road race to cover the whole of Vancouver Island, and the local branch has notified the Island branches of this event, requesting co-operation in the way of entries being filed. It is hoped thereby to increase the interest in the race, and it may have the effect of making the local runners look to their laurels this year. The starting times and courses will be as follows:

At 10:30 a.m.—Seniors' Course: Leave G.W.V.A. Headquarters, thence down Johnson Street to Government Street, thence to Gorge Road, thence north to top of hill, Four-Mile House, returning over the same route. Roughly eight miles.

At 10:35 a.m.—Juniors' Course: Leave G.W.V.A. Headquarters, thence down Johnson Street to Government Street, thence to a point set by the markers at two miles out on the Gorge Road, this point being the turning point for the homeward run. Roughly four miles.

This race will be open to all amateurs on Vancouver Island of not less than six months' residence.

Samuel Beekman Is Senior Golf Champion Of the Pacific Coast

LOS ANGELES, March 5.—Samuel Beekman, veteran amateur, of Providence, R.I., won the Pacific Coast senior golf championship here today by finishing the second eighteen holes of medal play at Midwick Country Club with a total of 159 strokes for the two days of play.

A. D. S. Johnston, of Midwick, was leading the field with 82 at the end of yesterday's eighteen, but Beekman pulled up from third place today with a 75, which put him two strokes ahead of Johnston's 161 at the finish. Third honors fell to Josiah Collins, Pacific Northwest senior champion, with 169 strokes, and J. N. Walter was fourth with 170.

CITY BOWLING LEAGUE RESULTS

The Travelers put up a good fight with the Arcades on Wednesday evening, only losing the first game by five pins and winning the third with 86 to spare. The Arcades showed to their best in the second game, with a total of 788 pins. Brooke was high man of the game, with 589. Holden and Harness also had scores of over the 500 mark.

On Saturday afternoon the Moore Club of James Island will again try to beat the locals on their own ground.

Wednesday's scores follow:

	U.	C.	T.	
Holden	162	187	153	503
Kay	156	111	149	396
Aaronson	144	113	93	354
Christie	184	129	162	475
Huxtable	131	130	164	415
	747	669	756	2172
Arcades				
Brooke	187	174	178	539
Riddell	128	157	121	401
Harness	157	175	187	519
Falk	161	171	136	471
Low score	121	111	93	320
	753	788	720	2260

MINERS TACKLE TIGERS TONIGHT

ALLAN CUP SERIES OPENS AT VANCOUVER

Rossland Hockey Team Makes Good Impression on Coast Ice—Coleman Not Yet on Scene

VANCOUVER, March 5.—Rossland Miners, victors in British Columbia, and Coleman Tigers, champions of Alberta, will be at full strength when they meet here Friday night in the first game of two in the opening round of the Allan Cup elimination series.

Rossland made a very favorable impression when they worked out at the Patrick arena here this morning. They are a husky bunch of athletes, seem to have plenty of speed, and look like worthy representatives of the province. Coleman will not arrive until the meeting, but reports from them indicate that the boys are in good shape and confident of entering the next round for the amateur championships.

The Coleman team will go into the fray slight favorites owing to the fact that the Alberta champions triumphed last year when Bellevue worked right through to the semi-finals at Winnipeg. The Tigers, who are composed of several former Selkirk stars, are said to be faster than the Bellevue aggregation, and capable of showing some flashy hockey.

George Irvine, of Vancouver, has been appointed referee, and the line-up will likely be:

Rossland	Position	Coleman
Johnson	Goal	Goodman
Nelson	Defence	Daly
Marsters	Defence	Cumber
Nerth	Forward	Thortsteinson
Singer	Forward	Wasna
Jewell	Forward	Sheppard
Mollisky	Forward	Kiveney
Dewar	Forward	Ingermudarson
Stephens	Forward	—

BASKETBALL TONIGHT FOR TEMPLE BENEFIT

Two Good Games to Be Played at High School—Falcons and C.P.R. to Clash

Tonight at the Victoria High School gymnasium two fast basketball games, followed by an informal dance, will be staged, the proceeds of which will go to Ivan Temple's benefit fund. The games will be of the highest calibre.

First the well-known Victoria High School senior girls' basketball team will stack up against the speedy Civil Service girls. About two weeks ago these two teams clashed and the Civil Service girls had the best of the setup; but the High School girls are confident of victory, having several old reliables on their line-up, and playing on their own floor. The Civil Service girls, on the other hand, are determined to make the "High" girls step, and their coach, Clarence Ferris, is of the opinion his squad will have no trouble defeating the High again.

Manager Ferris will bring out a fast team. Muriel Daniels, the lofty centre, has made a record for herself in the scoring column in the City League, and will be supported by such players as E. Florance, W. Ferriman, M. Andros, E. Elkington and E. Brown. The High School is fielding a snappy quintette: Eleanor Dindale, Hilda Styan (captain), Kathy Wootton, Daisy King, Margie and Jenny Wilson. None of these players need any introduction, as all are well known in Sunday School and City Leagues.

The second game of the evening will be staged between the Falcons and the C.P.R. The latter, primed with their victory over the Bays on Wednesday night, are out to try and singe the Falcons' wings. On the other hand, the Falcons are in the pink of condition, and on Tuesday night deposed the infamous J.B.A.A. Outlaws.

Sportive Punches

By the "Old 'Un"

Jack Dempsey, if indeed the articles attributed to him are really his own work, apparently thinks that boxing is well described as the noble art of SELF-DEFENCE.

He stresses the importance of avoiding punches as much as you possibly can and is no believer in the system of taking two to land one, or in the theory that by accustoming himself to take punishment in training a boxer hardens himself against its effects in ring battles.

In fact he is credited with going so far as to assert that the continual taking of socks on the bean has made more than one of his profession "goofy."

He says that if you think back over the fighters who didn't care how many punches they took, and took them aplenty, you will find that many are in institutions for the mentally deficient, or at least are considered a bit queer.

JOHNNY DREHER, the Seattle golf writer, and former secretary of the Pacific Northwest Golf Association, rises to call attention to what he evidently thinks is an unsportsmanlike action, namely the tearing up of his card by a competitor in a golf event when he has made something worse than his usual score.

Johnny Dreher, the Old 'Un thinks, is right.

He points out that when ARTHUR HAVERS, then British open champion, played in the California State open championship about a year ago, he finished all but last.

But Havers turned in his card—and dared them to ridicule the score. Nobody did, for everybody recognized in it a gameness and a true sportsmanship.

Nobody is on top of his form all the time in any game. The best sportsman is the best loser, anybody can be a good winner, that's much easier. When you get walloped by Colonel Bogey and your rivals hold him even, own up and go at him all the harder next time.

Don't try and give the world the impression you are a better player than you really are by publishing all your good scores and suppressing all your bad ones.

"Bird bootlegging" is the latest. This is how FLORENT GIBSON, Outdoors Editor of The Pittsburgh Post, labels what he claims is an organized commercial enterprise to exploit the remaining wild ducks of the country, in spite of the migratory bird laws which forbid the sale of game.

The bird bootleggers, he claims, are behind the opposition to the American Game Refuge Bill and their money is being used in the campaign to fight the bill.

He claims that duck hunters from along the South Atlantic Coast, where ducks congregate in great numbers in the Winter time, and from the Gulf Coasts, bring stories of commercialization which it was fondly believed that the bird treaty laws had stopped.

BORG MAKES RECORD

MIAMI, Fla., March 5.—Arne Borg, of Sweden, lowered the world's record for the 400-yard swim here yesterday when he swam the distance in four minutes and 25 3-4 seconds. The former record was held by Johnny Weismuller, 4:40, made in Honolulu in May, 1923.

LOTTERY LOAN TO FINANCE OLYMPICS

Dutch Commission Will Take This Course If Money Not Voted—Los Angeles May Get Games

AMSTERDAM, March 5.—A lottery loan will finance the 1928 Olympic Games if the Chamber of Deputies at The Hague refuses to vote the appropriation of one million florins for the games, now before the House, the Dutch Olympic Commission has decided. The tickets will be put on sale in every country which took part in the Olympic games at Paris, provided its laws permit loans with lottery features.

Should the lottery not meet with success, then the Dutch commission will inform the Olympic committee's congress at Prague next May of its desire to be relieved of its responsibility of staging the games. The procedure to be followed, should the eventuality occur, already has been decided upon, and it probably would be one of the last acts of Baron de Coubertin, as president of the international committee, to request Los Angeles to assume charge of the games.

A precedent for the above action was established in 1901, when Italy passed up the games and the international committee awarded them to England, which organized them in a much shorter time than would be given Los Angeles.

PARIS, March 5.—Three hundred delegates from twenty-one countries already have officially informed Baron Pierre de Coubertin, president of the International Olympic Committee, that they would attend the International Olympic Congress to be held at Prague, Czecho-Slovakia, which will open the latter part of May.

DATE ARRANGED FOR GORDON CUP SHOOT

Five Teams Expected to Compete for Famous Rifle-Shooting Trophy on May 30

At a meeting of the committee governing the annual shoot for the Gordon Trophy, which is eligible for competition among Vancouver Island military and semi-military rifle associations, it was decided to hold the event this year on Saturday, May 30, commencing at 1 p.m.

Great enthusiasm seems to exist among riflemen this year, and it is expected that five teams will compete. It was also suggested that the shoot be enlarged to permit of a few extra men from each unit, in addition to the teams, to compete for extra prizes. The trophy for the main event is a magnificent solid silver cup, donated by the Fifth Regiment Gordon Highlanders of Victoria, and is at present held by the Sixteenth Canadian Scottish Regiment.

Tennis Players Out on Y. M. C. A. Courts

The Y. M. C. A. tennis courts on View Street yesterday presented a busy scene. Several local tennis players, taking advantage of the beautiful weather, donned their running shoes and flannels and got in their first game of the year. If old sol keeps throwing his rays around like he did yesterday, it is expected that this line of sport will get an early start.

SATURDAY SOCCER FULL OF INTEREST

DOUBLEHEADER AT THE ROYAL ATHLETIC PARK

Semi-Final of Jackson Cup Will Be Main Event—Juvenile Championship Game Precedes

Local soccer followers have a real treat in store for Saturday when they will have the opportunity of witnessing a doubleheader soccer card. Further interest should be added when it is known that both games are cup semi-finals.

At 1:45 p.m. the Foul Bay Juveniles will clash with the Nanaimo Foresters in the semi-final of the Provincial juvenile soccer championship. This game will be followed at 3 p.m. by the Veterans and Esquimalt in the semi-final of the Jackson Cup.

The first game between the youngsters should receive a good following. The visitors gained the right to represent the Up-Island League by winning the league championship, and on Saturday they will visit the Capital City in quest of the Provincial championship. The winners of this game will meet the winners of the Mainland league for the juvenile football championship.

Foul Bay Strong

The Foul Bay lads are carrying a strong eleven in the hope of winning the semi-final, and they annexing the championship by lowering the colors of the boys from the Mainland. Both teams have been practising hard and are all set anxiously awaiting the sound of the whistle that will set them in quest of the coveted silverware. The visitors will be entertained by the local Foresters during their visit. This is sufficient guarantee that they will have a good time.

The Foul Bay line-up is announced as follows: Corbett or Unwin; Bissell and Martin; Proby, Henderson and Campbell; Pitzer, Groves (captain), Bissell, Delahunty, Campbell and Forbes. Reserves: Archbold, Boorman and White.

When the Veterans and the Esquimalt elevens clash in the semi-final of the Jackson Cup on Saturday at the Royal Athletic Park they should put up one of the best exhibitions seen here for many a day. These teams are joint occupants of the top berth in the First Division League, with fifteen points apiece. The former team fell by the wayside at the hands of their opponents in the final of the Combination Cup by a 4-1 score, but the supporters of the Redshirts feel confident a different story will be told this time. The Veterans held their final workout last night, and the boys showed themselves to be in good condition and ready for the fray.

In the Esquimalt camp everything is in readiness for the contest, which will decide which team shall enter the finals of the Jackson Cup. The Dockers will rely on the boys who have brought them through to victory in their previous battles, and they expect to enter the finals at the expense of the Veterans.

The Esquimalt line-up announced last night was as follows: Nicol; Meacher and Watt; Hosmer, Edwards and DeCosta; Stewart, John Watt, Tom Watt, Warren and Hay. Reserves: Davidson, McColl and Banks.

CITY BASKETBALL

City basketball games for tonight as follows:

At 8 p.m., "B" ladies, Spencers vs. Woolworths.

At 8:35 p.m., "B" men, Sons of England vs. Navy.

The game scheduled between the Normal ladies and Victoria College has been postponed.

Quick Starting SHELL GASOLINE

When a Valet Auto-Strop blade gets dull – you strop it in ten seconds

Valet Auto-Strop Razor
—Sharpens itself
$5. up to $25.
Other Models at Lower Prices

Upon approaching a steep and ice-covered hill be sure to shift into second before starting the ascent, even if your car is equipped with chains. Climbing under such disadvantages you would be likely to lose so much speed in shifting part way up that the car would stop, offering you the possibility of not getting sufficient traction to start again without considerable manoeuvring.

BUILDING AVAILABLE FOR PROPOSED FAIR

Home Products Show Appears Probable—Motor Exhibition Suggested in Conjunction

The proposed Home Products Fair will probably be housed at the Armories, which will be available for the purpose from April 20 to 25.

This endeavor, which is a revival of a feature very popular in the city from 1914 to 1919, has been strongly supported by Mayor Pendray, who asked the Chamber of Commerce to organize the details.

A committee meeting to discuss various details will be held this morning at the Chamber of Commerce offices.

An automobile show in conjunction with the Home Products Fair is suggested, and this proposal will be considered simultaneously by the committee today.

The most successful Home Products fairs here were those in the Hudson's Bay Co. building, before it was used for department store business. One show was staged at the old Drill Hall before it was adapted for its purposes as Provincial Police headquarters. The problem of suitable location, now apparently solved, has been the chief obstacle to the scheme hitherto.

CRYSTAL GARDEN RUMORS SCOTCHED

Continued from Page 1

James, architects for the Crystal Garden, on a tour of inspection of the building to show how the plans are being carried into effect.

"The agreement with the city called for a building 260 feet by 94 feet," said Mayor Pendray, afterwards. "These dimensions have been increased. The building is actually 262 feet long and 98 feet wide."

Promises Bettered

Otherwise, His Worship found, the dimensions of the structure are identical with those set down in the original plans.

At either end of the swimming pool will be dancing floors, 94 feet by 40 feet. These will be connected by promenades, flanking the swimming pool, 180 feet by 12½ feet. The pool itself will be 150 feet by 40 feet. The water in it will be 3 feet deep at one end and 9 feet deep at the other end. From the edges of the pool, tiers of seats will rise to the level of the main floor. These seats will provide accommodation for an audience of 700 people. It will be possible to empty the pool in one hour's time. When this has been done seats for 1,200 people can be placed on the bottom of the pool.

Robin's egg blue tiles will line the sides of the pool down to the level of the water. Beneath this level, and as a surface for the bottom of the pool, Atlas white cement will be used. Tiles would be an unsuitable floor surface for the bottom of the pool in the event of its being used by an audience of people.

In the area below the main floor provision is being made for a banquet hall, 94 feet by 40 feet, with an alcove at one end, 50 feet by 10 feet, and with a gallery for musicians.

"We are very well satisfied," Mayor Pendray reiterated. "The structure is going to be even better than people have anticipated."

JOIE RAY, PRESIDENT COOLIDGE AND PAAVO NURMI

Here are pictured the three greatest runners of the day: President Coolidge, who ran away with the last election; Joie Ray, Chicago's whirlwind runner, who has shown his heels to most; and Paavo Nurmi, the great Finnish runner, who has broken almost all the records there are to break.

He May Visit Canada

GYPSY SMITH

The world-famous evangelist, who has been preaching to thousands in the notorious East End of London, England, and may soon be seen and heard again in Canada. He has received numerous invitations to come to Canada and says, "If they can wait until I've fulfilled a promise to go to Australia and New Zealand, I'll come over to Canada."

Radio Notes

Timely Tips and Suggestions on the Latest Diagrams and Hook-ups—Simplified.

By F. M. Russell

Good Ground Essential for Results

If your reception suddenly becomes poor and batteries and tubes still test O. K. the trouble may be in a loose or poor ground connection. Some sets will work passably well with a poor ground or can operate without one. But for real results, any set requiring a ground connection should have a good one. In most locations one-inch galvanized iron pipes six feet long should be driven into moist earth or soil. All six pipes should be soldered to the ground wire. Crystal sets in particular depend for best operation on a good ground connection.

The main idea of a ground connection is to have a low resistance conductor to the earth, and a poor joint or loose clamp spoils this. Beginners sometimes make the mistake of merely twisting one end of the ground wire around a pipe without first removing the paint or lacquer, and this serves to insulate the contact and spoil the joint.—(Copyright, 1925, by S. N. L. Technical Syndicate.

The brake pedal of a car should never be permitted to touch the floor boards. If it does, first adjust brake so it is just free on the drum and shorten the pull rods connecting pedal with brakes by means of turnbuckle or adjustment provided for that purpose. See that the emergency does not strike the end of the ratchet or floor boards.

CORBY'S
SPECIAL SELECTED
CANADIAN RYE WHISKY
Bottled in Bond under Dominion Government supervision
The Quality Whisky of Canada—since 1859

This advertisement is not published or displayed by the Liquor Control Board or by the Government of British Columbia.

for WALLS

Better Interiors
Through this Free Book

EVERY page of our Beaver Plan Book is filled with helpful ideas to aid the home owner and home builder. It should be in the hands of all who wish to achieve better, more beautiful interiors in economical fashion.

It shows as well how to use genuine Beaver Wall Board to obtain real Beaver results. Beaver Wall Board is the only wall board made entirely of new, long, tough spruce fibres, laminated under enormous pressure. Completely moisture-proofed. The only type of material you can apply conveniently right over the old, cracked plaster.

Write for free sample of this economical building material with over one hundred uses, and your copy of the splendid Beaver Plan Book.

Your carpenter or building material dealer can give you cost figures.

Find Out About Vulcanite Roofing

Vulcanite Asphalt Shingles, made by the Beaver Company, have exclusive advantages found in no other shingles. Build better, more attractive, longer-lasting roofs. Send coupon for sample and literature.

BEAVER WALL BOARD
Look for the Red Beaver Border

FREE—This Splendid BEAVER PLAN BOOK
The Beaver Co., Ltd., 22, Beaver Road, Thorold, Ont.
Send free samples of Standard and Jumbo weights Beaver Wall Board. Also free copy of new Beaver Plan Book.
☐ Check here if you want sample of Beaver Tile Board.
Name.....
Address.....
☐ Check here if you want information on Beaver Vulcanite Roofings.

ISLAND DISTRIBUTOR
Walter S. Fraser & Company, Limited
Phones 3 and 2361 Victoria, B.C. Wharf Street

LOCAL DEALER
Drake Hardware Company
1418 Douglas Street Phone 1645

LOCAL DEALER
Moore-Whittington Lumber Co., Ltd.
Bridge and Hillside Phone 2697

LOCAL DEALER
Lemon, Gonnason Company, Limited
2324 Government Street Phone 77

The Seven Ages of Man—Bottled.

—London Opinion.

this can be had by soldering a rubber covered wire, scraped bright at both ends, to a water or radiator pipe similarly cleaned brightly and tinned at the point of contact with the wire. Merely twisting on the ground wire will not be satisfactory and clamps tend to work loose with time. The soldered joint is the one sure bet. To get a soldered connection to a water pipe requires a large soldering iron or blow torch, and care must be

taken not to cause damage when this operation is done. A gas pipe does not afford a suitable ground. Where no water pipe is handy, at least six

THE COUGH OR COLD THAT SETTLES ON THE LUNGS IS HARD TO GET RID OF

These are the kind that are dangerous; the kind that weaken the lungs, the kind that allow the germs of consumption to get a foothold in the system.

Mr. John E. Luloff, Golden Lake, Ont., writes:—"Last year I had a cold, and a cough which seemed to stick on my chest. I tried different preparations, but they did not seem to help me any. I was advised, by a friend, to try

DR. WOOD'S NORWAY PINE SYRUP

and when I had taken a few doses I began to feel that it was doing me good, so I kept at it and inside of a week I was relieved of my trouble."

"Dr. Wood's" has been on the market for the past 25 years; you don't experiment when you buy it; put up only by The T. Milburn Co., Limited, Toronto, Ont. (Advt.)

Too Sensitive Woman's Tragedy

BAKERSFIELD, Cal., March 5.—Despondent because, for the first time since she had married, she was too ill to prepare her husband's breakfast, Mrs. F. C. Allen fired two bullets into her breast today. Physicians said she might die.

Well-Connected Man Dies

BOSTON, March 5.—Edmund D. Barbour, who claimed relationship with every President of the United States, with the exception of Buchanan, and whose family was one of the oldest in America, died at his home here today, aged 84.

Station 5SC, Glasgow, claims British honors for 1924 in that it was the first to give a whole Greek play, first to give a play by children, first to broadcast educational talks for school children and first to give a complete act of opera.

ANNOUNCEMENTS

Miss Hanman wishes to announce that she will be leaving Victoria in May for an indefinite period, therefore she suggests that unless appointments are made without delay, it will be quite impossible for her to undertake any new cases. 22 Winch Building, Victoria, B.C.

Amputation Club. Invitation barn dance Friday, March 6, 9 p.m. Parker's orchestra. Be sure and come in your overalls and gingham.

No Better Butter Made—Ask your grocer for fresh churned Salt Spring Island Creamery, now retailing at 50c per lb.

Rummage Sale and Home Cooking at the Sailors' Club, Esquimalt, Saturday morning, 11:30.

Dr. Hugh Clarke, Dentist, 413-14 Central Building. Hours by appointment. Phone 1588.

Sacrifice Slaughter Sale of Frames and Pictures at Naill's, 1324 Douglas Street.

Miss Palmer, Dressmaker, 621 Sayward Building.

Dr. A. J. Gillis, Dentistry, Suite 503 Campbell Building. Phone 2934.

School for Dressmaking. Phone 4169

JUNG SOW WINS IN COURT OF APPEAL

Technicality Saves Convicted Dope Peddler of Sidney From Deportation Sentence

VANCOUVER, March 5.—Affirming a judgment of Mr. Justice W. A. MacDonald, the court of appeal has dismissed the appeal of the Department of Immigration from an order which required the release from Oakalla jail of Jung Sow, formerly of Sidney, B.C.

Following a conviction under the Opium and Narcotic Drug Act, the Immigration Department took steps for Sow's deportation; but the order for deportation was signed by the Minister of Justice instead of by the Minister of Immigration and Colonization. All the judges who have heard argument in the case, with the exception of Mr. Justice McPhillips, who dissented, decided that this omission resulted in the Chinese being held by illegal process with the result that Jung Sow was entitled to his liberty.

Comfortable ROOMS To Rent AT THE Y. M. C. A.
Reasonable Rates
Shower Baths Phone

Bicycle Sale
Of Rebuilt Bicycles
CENTRAL BICYCLE SHOP
753 Yates St.
Next to Dominion Hotel

White or Natural
St. Margaret Cashmere Child's Combinations
Short sleeves and knee length and long sleeves and knee length.
$2.50 to $3.50
ARTHUR HOLMES
1314 BROAD STREET
Between Yates and Johnson Streets

THE NEW
PEERLESS POLICY
A CONTRACT OF GUARANTEES

GUARANTEES The payment of the face value of the policy at death or maturity.
GUARANTEES Double the amount of the policy if you die by accidental means.
GUARANTEES A Monthly Income and waiver of premiums during Total and Permanent Disability.
GUARANTEES The Actual Definite Amount of profits at the end of a selected period.
GUARANTEES That if extra profits are earned you will receive them.
GUARANTEES That if you die before the end of the selected period a cash dividend of a definite amount will be added to the policy for each year it has been in force.

CONFEDERATION LIFE ASSOCIATION

F. LEWIN
District Manager, Vancouver Island
Sayward Building, Victoria, B. C.

Please send me booklet on the New Peerless Policy.
Name .....
Address .....

CAPITOL — Today

A Dramatic Epic of London's Limehouse

Madonna of the Streets

Presenting Two Great Stars

Nazimova and Milton Sills

Nazimova returns in this great drama of a woman's storm-tossed soul—and Milton Sills surpasses his "Sea Hawk" portrayal as the healer of hearts who could not heal his own.

ALSO: COMEDY—NEWS AND HODGE-PODGE

FREE LODGE SEATS—Is Your Name Here?

The Capital Theatre invites Mrs. Jones, 347 Broughton Street, and two friends of her own selection, to be its guests any day this week. Please detach this coupon and present to cashier.

A New Name Every Morning—Watch for Yours

DOMINION - NOW PLAYING

You'll Never Stop Laughing If You See

"EXCUSE ME"

Rupert Hughes' Side-Splitting Comedy-Drama

Starring CONRAD NAGEL and NORMA SHEARER

An Additional Laugh—"WAGES OF TIN"

COLISEUM

Tonight 6:45 — Screen: Dorothy Devore and Matt Moore in **"THE NARROW STREET"** The Greatest Comedy Ever Screened

Matinee Saturday, 2:30 — Stage: Reginald Hincks & Company Present **"THE NEW BOY"** The Best Laugh Yet Offered by the Hincks Company

TWO SHOWS FOR THE PRICE OF ONE

Because she loved him she made him climb a flagpole on the city's highest building—now wasn't that a funny thing for a nurse to do to a sick man?

Carl Laemmle Presents

REGINALD DENNY

A riot of laughter. The story that made the whole world howl with joy.

Next Week at the

CAPITOL

PLAYHOUSE

TONIGHT

And All This Week

"THE DUKE OF IRELAND"

The Riotous Musical Success With

Also the Picture of the Year

"FOR SALE"

Geskill's Jazz Orchestra. Christy Comedy

COLUMBIA

TODAY

An Exciting Tale of a Telephone Lassie

"Daughters of the Night"

A Throbbing Tale of Midnight Marauders, Crammed With Action, Romance and Thrills

Also "The Riddle Rider" And Jack Dempsey in "Fight and Win"

ARENA

Hockey

Championship Play-Off

Saskatoon VS. **Victoria**

Friday, March 6

8:30 P.M.

Regular Prices

Seats Now on Sale at

Plimley & Ritchie

611 View St. Phone 2400

MRS. C. BAUGH-ALLEN

Studio of Ballroom Dancing

Special attention to beginners. Lessons private and semi-private. 3 p.m. to 10 p.m. Suite 1, Mahon Building. Studio Phone 1334. 1112 Government Street. 7012R

R.C.M.P. Pensions

OTTAWA, March 5.—Hon. Ernest Lapointe, Minister of Justice, will bring down a Government bill to readjust Royal Canadian Mounted Police pensions according to amended rates of pay.

Change at Windermere Causes Increase in Vote Re Experimental Farms

OTTAWA, March 5.—A civil government vote for $1,440,000, covering the administration of experimental farms, occupied the attention of the House this evening. Hon. W. R. Motherwell, Minister of Agriculture, explained that among the items causing an increase of $40,000, as compared with last year's estimate, was an appropriation for the turning of a small farm at Windermere, which had been originally established as a fruit farm, into one for general farm products. Three hundred acres of soldier settlement land, the rights to which had lapsed, were being added there. The department also expected to re-establish a tobacco station at L'Assumption, in Montcalm County, Quebec.

The flood which destroyed Dayton, Ohio, occurred March 25, 1913.

COLDS IN THE HEAD INFLUENZA LA GRIPPE

Relieved in a night by

GRIP-FIX

IN CAPSULE FORM

Formula—Aspirin, Phenacetine, Quinine, Salol, Caffein, Cascara and Camphor Monobromate—just what your physician would use.

At all Druggists 35¢ BOX

THE VANCOUVER DRUG CO., LTD. Special Agents

Season's Greatest

CONCERT

IN

Metropolitan Methodist Church

Contributing Artists:

Mr. Drury Pryce, Violinist — Miss Beatrice McDonald, Soprano
Mrs. Jessie Longfield, Contralto — Mr. Thos. Kelway, Tenor
Mr. E. Parsons, Organist — Miss R. Daniels, Pianist
Miss Belle Eilers, Elocutionist — Apollo Male Voice Choir

Tonight, March 6, at 8 o'Clock

Admission: Adults, 35c; Children, 25c

Tickets on sale at Christie's Shoe Store, Douglas St.; David Spencer, Ltd., Stationery Dept.; Kent's Phonograph Store, Yates St.

AUSPICES OF WESLEY METHODIST CHURCH

At the Playhouses

AMUSEMENTS

The Screen

Capitol — "Madonna of the Streets," featuring Nazimova.

Coliseum — Dorothy Devore in "The Narrow Street."

Columbia — Alyce Mills in "Daughters of the Night."

Dominion — Conrad Nagel and Norma Shearer in "Excuse Me."

The Stage

Playhouse—"The Duke of Ireland," starring Frank Morton.

COLUMBIA THEATRE The secrets of the confessional are not more religiously guarded than the secrets of the telephone. Financial and business men discuss business, place orders and negotiate matters, mostly secret and confidential, involving thousands, even millions of dollars. You unhesitatingly entrust the most intimate details of your private as well as business life to the telephone. You can safely explain to your wife by telephoning why you will be kept late at the office that night; you can make love or do business by phone and be as indiscreet as you like in the future after seeing "Daughters of the Night," the big throbbing telephone tale picturized by William Fox, which is now showing at the Columbia Theatre. For the sanctity of the telephone is as the sanctity of the mails. Every telephone conversation is a privileged communication as in the confessional or the doctor's consultation room.

COLISEUM THEATRE "The Narrow Street," one of the season's "best sellers" from the pen of Edwin Bateman Morris, has been re-created on the screen by Warner Bros., and is now showing at the Coliseum Theatre. Warner Bros. have been particularly happy in their choice of players to interpret the roles of the leading characters, who, it will be remembered, proved the surprising combination of a staid bachelor, unaccustomed to social superficiality and a dashing maid of mysterious identity. William Beaudine has directed "The Narrow Street," which was adapted for the screen by Julien Josephson. David Butler, Russell Simpson, Gertrude Short, Tempe Pigott, Kate Toncray and other notables complete the cast.

PLAYHOUSE THEATRE Eileen and Audrey Bennett, soloists and harmony singers with the Frank Morton Company, now appearing at the Playhouse, have already become great favorites with local audiences, and in the current attraction, "The Duke of Ireland," are one of the hits of the show with their interpolated numbers. "The Duke of Ireland" will be presented for the last times tonight and tomorrow, with the usual Saturday matinee. "For Sale," a First National screen feature, is the current picture attraction.

CAPITOL THEATRE Milton Sills, who, with Nazimova, is featured in Edwin Carewe's "Madonna of the Streets," the current attraction at the Capitol Theatre, believes that an actor should play a variety of roles, but thinks that these roles should be made to fit the season. "When I played in 'The Sea Hawk,'" explained Sills, "I was forced to strip to the waist in the scenes where I am shown as a galley slave. The picture was filmed in March, and the costume was anything but appropriate. Now in 'Madonna of the Streets,' the First National picture, I appear with black suit and stiffly starched collar. And this picture was filmed under the hot August sun! Hereafter I am going to try to plan ahead and make my characterizations fit into the right seasons."

DOMINION THEATRE The interior of a real Pullman car was used for most of the scenes in "Excuse Me," Rupert Hughes' new Metro-Goldwyn-Mayer production, which is playing at the Dominion Theatre today. The car was brought right on the studio lot, and after all the interior scenes were taken, was wrecked, as a part of the picture. The picture is an adaptation of the famous Pullman car stage farce. The cast is headed by Norma Shearer and Conrad Nagel as a pair of nearly-weds who can't find a minister on the train. Renee Adoree has the role of Francine, a French girl who adopts the male nearly-wed as her "papa." Walter Hiers is seen in blackface make-up in the memorable comedy part of the Pullman porter, while Bert Roach plays Jimmy Wellington, a traveling salesman. William V. Mong as a meek minister, and Edith Yorke as his wife, are two others featured in the production. Alf Goulding was director and John Boyle chief cameraman.

Urge Completion of Bay Line

WINNIPEG, March 5.—A resolution urging the early completion of the Hudson Bay Railway was adopted by the Manitoba Legislature this afternoon without a dissenting voice.

DON'T FUSS WITH MUSTARD PLASTERS!

Musterole Works Without the Blister—Easier, Quicker

There's no sense in mixing a mess of mustard, flour and water when you can easily relieve pain, soreness or stiffness with a little clean, white Musterole.

Musterole is made of pure oil of mustard and other helpful ingredients, combined in the form of the present white ointment. It takes the place of mustard plasters, and will not blister.

Musterole usually gives prompt relief from sore throat, bronchitis, tonsilitis, croup, stiff neck, asthma, neuralgia, headache, congestion, pleurisy, rheumatism, lumbago, pains and aches of the back or joints, sprains, sore muscles, bruises, frosted feet, colds of the chest (it may prevent pneumonia).

40c and 75c, at all druggists

The Musterole Co. of Canada, Ltd., Montreal.

MUSTEROLE

Better than a mustard plaster

"Yukon" Leads Dog Sled Race

HUSKY DOG SLED CHAMPION

Emil St. Goddard, driver of the winning team in the Eastern International Dog Sled Derby at Quebec, with "Yukon," his best dog, winner of the Balto trophy donated by Mrs. Edward T. Clark, of Sheepshead Bay, N. Y., in commemoration of the lead dog in the team which carried supplies of antitoxin into Nome, Alaska, recently, in the face of heavy odds and abnormally severe weather conditions. "Yukon" was considered the best representative of the husky breed entered in the Quebec race.

M'KINLEY IS DUE FROM ORIENT SOON

NORTHWEST COMMERCIAL COMMISSION RETURNING

Liner Is Loading Cargo at Yokohama and Will Leave Saturday—Jackson Undergoing Repairs

Carrying the second Pacific Northwest commercial commission to the Orient, and the body of its leader, Captain James S. Gibson, who died in Manila, the Admiral Oriental liner President McKinley will sail from Yokohama homeward bound at 3 o'clock Saturday afternoon, according to advices received by Mr. W. N. Allen, local representative.

The big liner is now at Yokohama completing her transpacific cargo, which includes a small consignment of silk.

Arrangements were made in the Orient by the commercial commission for the attendance of a party of Far Eastern delegates to the foreign trade commission, which will meet at Seattle next June. The Far Eastern delegation will come here on a similar tour to that taken by business men of the Pacific Northwest.

The President Jackson, now in Seattle, is having her engines overhauled at a cost of over $38,000. As soon as repairs are effected she will go on berth to load for the Far East.

COMMISSIONER SAYS LEASES ARE NEEDED

Answers Complaint With Regard to Buildings on Indian Reserve Adjoining Duncan City

Statements from Duncan published in the issue of The Colonist yesterday with regard to the conditions auxiliary to the leasing of sites on the Indian reserve contiguous to the city, have led to an explanation of the facts from Mr. W. E. Ditchburn, Indian Commissioner. Fortunately Mr. Ditchburn had a call from Mr. A. H. Lomas, Indian agent for the Cowichan district, during the day, so that the latest information on the situation was before him.

Mr. Ditchburn says the people of the locality are in error in thinking that persons who lease Indian reserves from the department escape taxation. Particular care is made in the provincial taxation act to cover such cases wherever such lease is for the purpose of building for commercial purposes. The jurisdiction of the local authority adjacent is another matter, the reserve in question, like most reserves in British Columbia, being in unorganized territory. He believes it would be quite easy to protect towns located adjacent to reserves, as Duncan, or surrounded by Indian lands like Old Hazelton, from the fire hazard by incorporating in the leases certain building regulations.

The situation is one of those which frequently occur where aboriginal lands adjoin holdings made valuable by the enterprise and initiative of white residents. If the department refused leases business would be shut off from some of the best locations in the Province, owing to the geographical situation of tribal lands, and Mr. Ditchburn believes the matter can be adjusted to the satisfaction both of the aborigines, their white neighbors and the lessees.

New Constable to Help Port Alberni Enforce Liquor Laws

PORT ALBERNI, March 4.—Constable R. H. Hicks, who has been appointed to the local police force, arrived from Union Bay on Saturday last, and commenced his duties on March 1. Constable Hicks is a native of Toronto, who has been in British Columbia for the last five years. He has served on the military police during the war, and also for five years with the R.C.M. Police, three years of which he was stationed at Cumberland, B.C., under Chief Cronk, who was then in charge of the Cumberland detachment R.C.M. Police. The Board of Police Commissioners last month decided that the time had arrived when it was necessary to have more police on duty, and advertised for an extra constable. Forty-nine applications were received, and that of Mr. Hicks was considered the most satisfactory. The commission has also decided that it would be more satisfactory to have the police in uniform, and tenders have been let for the supply. It is the intention of the board and Chief Cronk to make a determined effort to stamp out bootlegging and other offences from the city, and to see that the new beer regulations are strictly respected.

WRANGELL NARROWS WILL BE IMPROVED

CHIEF WORK TO BE STRAIGHTENING CHANNEL

U.S. Congress Makes $500,000 Appropriation for Work—Benefit to Coastwise Shipping

SEATTLE, March 5.—Appropriation of $500,000 for the improvement of Wrangell Narrows, Alaska, in the rivers and harbors bill passed by Congress just adjourned, marks the inauguration of Government work in Wrangell Narrows that will cost, when completed, about $1,500,000, the Alaska committee of the Chamber of Commerce pointed out today.

The scheme for the improvement includes the straightening of the steamship channel in a number of places, the removal of several dangerous reefs and rocks, and the dredging of the harbor of Petersburg. It is thought that part of the appropriation just made will be used at Petersburg, where the entrance to the harbor, with now only twelve feet of water at low tide, will be deepened to thirty feet, permitting ocean-going vessels to enter at all stages of the tide. The Alaska committee of the Chamber was active in working for the half-million-dollar appropriation.

The river and harbor bill also includes an appropriation for the removal of Starr Rock in Bellingham Harbor, Puget Sound, and for the improvement of the mouth of the Quillayute River on the Olympic Peninsula.

The Alaska department of the Chamber today tabulated the appropriations made for Alaska by the Congress just ended, and found them to total $4,110,000. They include $925,000 for a new coastguard cutter to replace the Bear; $900,000 for roads and trails; $180,000 for McKinley Park and its roads, and $1,605,000 for the Alaska Railroad, besides the Wrangell Narrows appropriation.

V.A.S.C. CARD PARTY

The Social Committee of the Victoria Amateur Swimming Club are holding a progressive five hundred and mah jong party on Monday at the King's Daughter's Restroom, Hibbon-Bone Building, at 8:15 p.m.

These card parties have been popular and it is expected that a large number of friends and members of the club will attend this event. The ladies will serve refreshments at the close of the game.

Those desiring table reservations should phone Mrs. M. Allister, 3906, or Miss Mollie Wellburn, 4879.

DOMINION

All Next Week

Jack Holt **Lois Wilson**

Noah Beery, Raymond Hatton

MONTREAL PRISONER CONFESSES SHOOTING

Man Held in Connection With Murder Last September, Admits Killing of Storekeeper

MONTREAL, March 5.—"I killed Beauvais, and I am sorry for it." This statement is made by W. G. Watkins in a confession sworn to before Judge Monett and produced by Crown Prosecutor Walsh in the court of King's bench this morning during the trial of Watkins and Alfred Deschambault, who are charged with the murder last September of I. X. Beauvais, Verdun storekeeper.

Sidney Harrison, of New Westminster, B.C., will be tried separately on the same charge later.

Watkins, who was arrested on October 5, 1924, intimated that he wished to be taken before a magistrate. At that time he said his name was Davis, but later told the police his real name was "Billy Watkins."

That William Watkins had told him of the fatal shooting and had threatened him with a similar fate if he "said anything about it," was the sworn declaration of Jack Currie, witness for the crown.

An umbrella mender, who died recently, left an estate of $126,000.

the new bran food with the 'bran' new flavor

PEP

Every muscle wide-awake! Vigor, health and wondrous flavor, in Pep!

SHARPEN your appetite! Here is a new food with a wonderful flavor. Every spoonful is a thrill to your taste. Pep—the peppy bran food! It's simply great!

Every spoonful carries health to your body. Pep is full, brim-up, with those vital, life-giving elements that nature puts in foods. Pep gives you strength. Pep gives you energy. Pep keeps you feeling fit!

Pep is also wonderfully good for children. And they are wild about its flavor. Pep will keep them free from constipation. It is rich in bran—therefore mildly laxative for everybody. Serve Pep to your family—it peps them up. Your grocer sells it. Buy a package to-day.

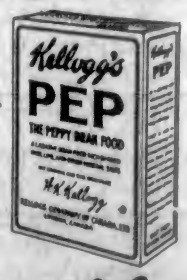

The peppy bran food **Kellogg's PEP**

MARINE and TRANSPORTATION

AUSTRALIA DUE ON WEDNESDAY

Is Bringing $2,500,000 Silk Cargo and Large List of 270 Passengers From Oriental Points

EMPRESS OF RUSSIA LEAVES FOR ORIENT

Inbound Liner Making First Trip After Three Weeks' Lay-Up at Hong Kong for Annual Overhaul

A RICH silk cargo is being brought in on the Canadian Pacific liner Empress of Australia, which is due here Wednesday morning from the Far East. This liner has $2,500,000 worth of silk for overland shipment to New York mills. A special C.P.R. train will rush the consignment East.

This is the first trip of the Empress of Australia since she was overhauled at Hong Kong. The liner was in drydock there for nearly three weeks getting a thorough overhaul, preparatory to handling the usual Summer exodus of commercial representatives and tourists out of China and Japan to the Old Country. The Empress of Australia was the last liner of the Canadian Pacific's transpacific fleet to be overhauled, and when she sails again for the Orient from Victoria she will inaugurate the regular Spring and Summer schedule.

All told there are 270 passengers on board the Australia of all classes, while stowed away in the liner's holds are 1,800 tons of general cargo, part for overland shipment, some for the Panama Canal and the remainder for Victoria and Vancouver.

The Empress of Russia cleared from this port last night at 5 o'clock for the Orient with a list of 223 passengers and a capacity cargo of lumber, flour, herring and canned fish. Staff Captain Holland went out on her, replacing Staff Captain A. V. R. Lovegrove.

Is Making First Trip After Annual Overhaul

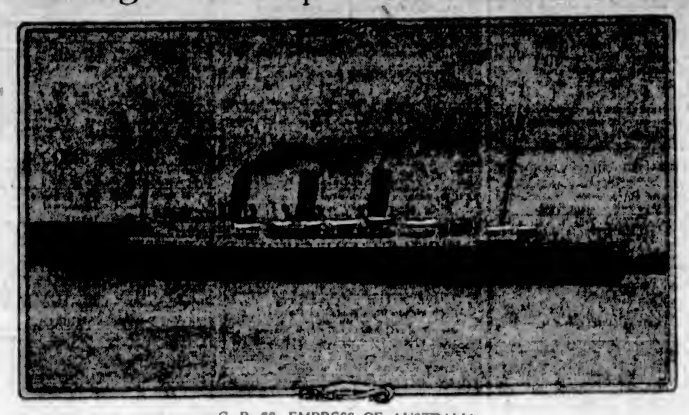

C. P. SS. EMPRESS OF AUSTRALIA

LOGGER THOUGHT TO HAVE BEEN DROWNED IN SECURING HELP

VANCOUVER, March 5.—Leaving his gasboat at Buccaneer Bay to secure assistance in towing his boat, Mr. K. M. Stewart, 45, logger, of Vancouver, is believed to have been drowned off Thormanby Island, according to Provincial police officers.

Mr. Stewart, with a party, left here Sunday night for Cortes Island. The engine of the boat broke down near Welcome Pass and Stewart took the dinghy early Tuesday afternoon to get help. Failing to secure assistance at Buccaneer Bay he left there later in the afternoon for another part of the island. He has not been heard from since.

PROPOSES THIRTY MILLION COMBINE

SAN FRANCISCO BANKER TO BID FOR 535 LINERS

Bids Open Tuesday for President and Other Ships of United States Shipping Board Fleet

WASHINGTON, March 5.—Herbert Fleishacker, of San Francisco, banker, conferred with Commissioner Lissner, of the Shipping Board, today in regard to the formation of a $30,000,000 shipping combine on the Pacific Coast. Mayor Rolph of San Francisco, who recently acted for San Francisco interests in arranging for the purchase of certain Shipping Board freight liners running from the Pacific Coast to South America and Australia, is on his way here, presumably for the purpose of closing the deal.

WASHINGTON, March 5.—Representatives of the Admiral-Oriental Steamship Company, operating between San Francisco and the Far East, have advised the Shipping Board that they will arrive in Washington Monday to submit bids for the purchase of the steamers operated on the two routes.

The Admiral-Oriental Line is seeking the vessels of the present type that it operates out of Seattle, and also those of the Pacific Mail, five in number. The Pacific Mail is seeking to retain through purchase the vessels that it operates as an agent of the Shipping Board.

Commissioner Lissner, chairman of the board's ship sales committee, announced today that a conference would be held immediately upon the arrival of the delegates to determine a basis upon which the bids for the vessels will be made. The agreement will determine what guarantees of operation shall be given by the purchasing companies. It is expected that bids will be opened by the board on Tuesday.

The average person inhales about 2,600 gallons of air daily.

C. G. M. M. Manager Coming Here Soon

VANCOUVER, March 5.—Mr. H. Milburn, assistant general manager of the Canadian Government Merchant Marine, Limited, is here in connection with the company lines out of Vancouver. He will remain for several days and will visit Victoria and perhaps Prince Rupert before he returns to Montreal.

U. S. Coastguard To Use Captured Bootleg Launches

SEATTLE, March 5.—Daring, clever and resourceful as they have proved, booze smugglers admit that only luck and the superior speed of their expensive boats has been getting them by since the fleet of new rum-chasers has been put in operation by the coastguard.

And now reports indicate that the United States Senate has passed a bill authorizing the coastguard, customs and prohibition force to convert liquor launches and automobiles to the work of catching other violators.

Under the present procedure boats and autos seized with liquor cargoes are forfeited by the court and sold at public auction by the United States Marshal. In this way, officials assert, many of the carriers are bought by law violators and soon appear in the liquor trade again.

The new bill would not only give the Government faster boats than they now possess, but enable the federals to operate without their identity being revealed until they are upon their journey.

Japan's New Ambassador

SAN FRANCISCO, March 5.—Tsuneo Matsudaira, newly appointed Japanese ambassador to the United States, arrived from Yokohama today. The new ambassador is to be tendered a banquet tomorrow night by the Japanese Association of America. On Saturday he will speak at a luncheon given by the Japanese Society of America in honor of the California Press Association.

Leading Statesman To Visit Victoria

Count Y. Yanagi Sawa, a member of the Upper House of the Japanese Diet, and one of the foremost statesmen of Japan, will visit Victoria on his way to the international conference of members of parliament to be held at Rome, according to a cable received by the Japanese consulate.

The Count is leaving on the Empress of Asia, which is scheduled to leave Yokohama on March 16. He should reach this city about March 23.

EMMA ALEXANDER HAD LARGE LIST

BROUGHT 225 PASSENGERS UP FROM CALIFORNIA

Many Prairie People Returning After Winter Vacation—Dorothy Alexander to Operate Soon

With the largest list of passengers that has been brough North by an Admiral liner in months, the SS. Emma Alexander docked here at 10:30 o'clock last night from Californian ports.

There were altogether 225 passengers on board, of whom 86 debarked here. The majority of the passengers landing here were prairie people returning for the early Spring activities. The last liner, the Ruth Alexander, also brought a large number of prairie tourists back to Canada from California, where they have been spending the Winter months.

The Admiral Line anticipates an early tourist movement on the coast this Spring, and for this reason has announced that the Dorothy Alexander will be placed on the California-Victoria run this month.

She will make her first trip northbound from San Francisco, leaving that port on March 23. The schedule arranged for the Dorothy Alexander is separate from the Ruth and Emma Alexanders. The two latter liners will leave for the South at 9 o'clock every Sunday morning, as they have been doing in the past, while the Dorothy Alexander will sail from Victoria on every second Friday, or on a bi-monthly schedule.

CASE DISMISSED AGAINST ALLELI

SINKING OF GASBOAT VAMP AT SQUAMISH RECALLED

Co-Defendant Not Present, and Believed to Have Gone Down When Haysport II Was Lost

VANCOUVER, March 5.—Claim of J. F. MacNeill, Squamish, to recover damages from C. M. Pascoe, Vancouver, and Leslie P. Polley, for the loss of the plaintiff's gasboat Vamp on September 12 last, was dismissed in the county court on Wednesday by Judge Grant.

The Vamp was sunk at Squamish wharf after a larger gasboat, the Alleli, which had been chartered by Bressler's Revue, a theatrical company, for touring Alaskan and British Columbia coastal towns, berthed alongside. How the accident occurred was not proven, but the suggestion was made that the Alleli's guard rail caught that of the Vamp and as the tide fell held the smaller craft down until she had filled with water.

Polley, co-defendant with Pascoe, who owns the Alleli, operated the latter. He was not present at the trial and is believed to have been lost with the auxiliary schooner Haysport II, of whose crew he was a member.

Defending counsel contended that the Vamp should have been moored with a running knot, but Judge Grant, who expressed familiarity with nautical matters, held that the double half-hitch, which the plaintiff had used in tying the rope, was best.

Ocean and Coastwise Movements

VESSEL MOVEMENTS

SEATTLE, March 5. — Arrived: Princess Ena, Vancouver, B. C.; motorship Isis, San Francisco; Alameda, la Placentia, Tacoma; Shidzuoka Maru, Yokohama; Sidney Hauptman, Portland. Sailed: Admiral Schley, San Francisco; Maine, Anacortes; Admiral Rodman, Point Wells; Saginaw, Grays Harbor; motorship Oregon, Ketchikan; Griffdu, Eagle Harbor; Philocetes, Kobe; Kentucklan, Africa Maru, Tacoma; Oklahoma, San Pedro; Warwick, Wilmington.

JUNEAU, March 5.—Sailed: Admiral Rogers, Yukon, southbound.

PORTLAND, Ore., March 5.—Arrived: Rose City, San Pedro, via San Francisco; Lancaster, Baltimore. Sailed: Mojave, La Purisima, Brookings, Dilworth, San Francisco; West Nirvaria, Australia.

TACOMA, March 5. — Arrived: Africa Maru, Vancouver; Kentucklan, New York; Carolina, New Orleans; La Placentia, Seattle; Wilmington, San Francisco. Sailed: Wilmington, San Francisco; La Placentia, Alameda, Seattle.

SAN FRANCISCO, March 5.—Cleone, Monterey; Santa Monica, Multnomah, Guerrero, H. W. Baxter, Los Angeles, all San Pedro; Bohyallup, San Diego. Sailed: Nome City, Portland; Coos Bay, Coos Bay; Yosemite, Seattle.

Arrived

GOTHENBURG, Feb. 28.—Lima, San Francisco.

HAMBURG, March 1.—Riel, San Francisco.

CEBU, March 3.—West Nomsantum, Portland, Ore.

NEW YORK, March 5.—David McKelvy, San Pedro.

BALTIMORE, March 5.—Circinus, San Francisco.

PHILADELPHIA, March 5.—Santa Olivia, San Francisco.

YOKOHAMA, March 5.—Ibukasan Maru, Tacoma.

SHANGHAI, March 5.—West Faralon, San Francisco.

MANILA, March 5.—President Jefferson, Seattle.

Sailed

CRISTOBAL, March 4.—Tanana, San Francisco. March 5.—Lillian Luckenbach, San Francisco.

NEW YORK, March 5.—Lewis Luckenbach, San Francisco; President Harrison, Hong Kong, via San Francisco.

NEW ORLEANS, March 5.—F. J. Luckenbach, Seattle.

YOKOHAMA, March 5.—Manju Maru, San Francisco. March 4.—Siberia Maru, San Francisco.

SHIPPING CALENDAR

To Arrive

Shidzuoka Maru, Orient, March 4.
Makura, Australia, March 4.
Arabia Maru, Orient, March 7.
Empress of Australia, Orient, March 11.
Tokiwa Maru, Orient, March 14.
President McKinley, Orient, March 17.
Arizona Maru, Orient, March 23.
Empress of Asia, Orient, March 23.
Yokohama Maru, Orient, March 27.
President Jefferson, Orient, March 28.

To Sail

Iyo Maru, Orient, February 25.
President Madison, Orient, March 4.
Empress of Russia, Orient, March 6.
Africa Maru, Orient, March 8.
Makura, Australia, March 11.
President Jackson, Orient, March 16.
Shidzuoka Maru, Orient, March 18.
Arabia Maru, Orient, March 23.

C.G.M.M. MOVEMENTS

Canadian Freighter, Feb. 27, arrived Vancouver.

Canadian Highlander, Feb. 3, arrived Birkenhead.

Canadian Importer, Feb. 20, arrived Immington.

Canadian Inventor, Feb. 23, arrived Shanghai.

Canadian Planter, Feb. 27, sailed from Rabaul for Vancouver.

Canadian Prospector, March 4, arrived Vancouver.

Canadian Skirmisher, Feb. 9, left Panama Canal for United Kingdom.

Canadian Spinner, Feb. 10, arrived Halifax.

Canadian Transporter, Feb. 17, left Victoria for United Kingdom.

Canadian Winner, Feb. 22, left Panama Canal for Boston and Halifax.

Canadian Coaster, Feb. 28, arrived Nanaimo.

Canadian Farmer, Feb. 27, left Astoria for San Pedro.

Canadian Observer, March 1, left Ocean Falls for San Francisco.

Canadian Rover, Feb. 27, left San Pedro for San Francisco.

Canadian Trooper, Feb. 7, left Vancouver for Sydney.

Canadian Volunteer, Feb. 21, left New York for Halifax.

Canadian Ranger, Feb. 24, left Panama Canal for Portsmouth and Antwerp.

Canadian Pioneer, March 2, left New Westminster for Union Bay.

Canadian Miller, Feb. 25, left Vancouver for New York and Halifax.

Canadian Voyageur, Feb. 27, arrived Prince Rupert.

Canadian Seigneur, Feb. 21, arrived Antwerp.

COASTWISE SAILINGS

To Vancouver

C.P.R. Vessels—3:15 p.m. and 11:45 p.m., daily.

To Seattle

C.P.R. Vessels—4:30 p.m., daily.
SS. Sol Duc—10:15 a.m., daily, except Sundays.

To West Coast

SS. Princess Maquinna—11:00 p.m., on 1st, 10th and 20th of each month.

Gulf Island Route

SS. Otter leaves Belleville Street Wharf every Monday at 7:15 a.m., and every Wednesday at 8 a.m.

K. & N. Schedule

Victoria to Wellington, 9 a.m. and 3:40 p.m. daily.
Victoria to Courtenay, 8 a.m. daily, except Sunday.
Victoria to Port Alberni, 8 a.m. Tuesday, Thursday and Saturday.
Victoria to Lake Cowichan, 9 a.m. Wednesday and Saturday.

TRANSPACIFIC MAILS MARCH

China and Japan

President Madison—Mails close March 4, 4 p.m. Due at Yokohama, March 16; Shanghai, March 21.

Empress of Russia—Mails close March 6, 4 p.m. Due at Yokohama, March 18; Shanghai, March 23; Hong Kong, March 25.

Africa Maru—Mails close March 11, 4 p.m. Due at Yokohama, March 27.

President Jackson—Mails close March 16. Due at Yokohama, March 28; Shanghai, April 2; Hong Kong, April 6.

Empress of Australia—Mails close March 20, 4 p.m. Due at Yokohama, April 3; Shanghai, April 7; Hong Kong, April 10.

President McKinley—Mails close March 25, 4 p.m. Due at Yokohama, April 9; Shanghai, April 14; Hong Kong, April 16.

Australia and New Zealand

Makura—Mails close March 11, 4 p.m. Due Auckland, March 30; Sydney, April 4.

Sierra (Australia only)—Mails close March 21, 4 p.m. Due Sydney, April 14.

Maunganui—Mails close March 22, 4 p.m. Due Wellington, April 13; Sydney, April 18.

SHIPPING INFORMATION

SUNRISE AND SUNSET MARCH

Time of sunrise and sunset (Pacific standard time) at Victoria for the month of March, 1925:

	Sunrise	Sunset		Sunrise	Sunset
1	6:53	5:57	17	6:22	6:08
2	6:51	5:58	18	6:20	6:11
3	6:51	5:59	19	6:18	6:12
4	6:49	6:00	20	6:16	6:14
5	6:47	6:02	21	6:16	6:16
6	6:46	6:03	22	6:14	6:17
7	6:44	6:04	23	6:12	6:19
8	6:41	6:06	24	6:09	6:21
9	6:39	6:11	25	6:07	6:22
10	6:37	6:13	26	6:04	6:24
11	6:35	6:14	27	6:02	6:26
12	6:33	6:15	28	6:00	6:27
13	6:31	6:16	29	5:58	6:27
14	6:29	6:17	30	5:57	6:30
15	6:27	6:18	31	5:55	6:32
16	6:25	6:19			

The Meteorological Observatory, Gonzales Heights, Victoria, B.C.

TIDES AT VICTORIA MARCH

Date	Time H. M.	Ht. Ft.	Time H. M.	Ht. Ft.	Time H. M.	Ht. Ft.	Time H. M.	Ht. Ft.
1	6:44	8.6	7:15	8.6	14:31	3.9		
2			0:04	4.4	15:32	3.7		
3			0:47	3.8	16:48	3.5		
4			1:36	3.3	17:46	3.4		
5	3:38	1.3	2:42	2.8	18:37	3.4	19:28	7.1
6	4:13	1.6	3:16	2.9	19:23	3.5	19:57	7.3
7	4:51	1.9	3:54	3.2	20:13	3.9	20:46	7.4
8	5:33	2.0	4:40	3.7	21:03	4.3	21:39	7.2
9	6:26	1.8	5:33	4.3	21:49	4.9	22:33	6.9
10	7:30	1.7	6:37	4.9	22:34	5.4	23:31	6.7
11	8:12	1.6	10:10	5.0	23:22	5.7	23:59	6.7
12	8:53	1.6	11:22	5.0	16:16	5.8	23:44	6.7
13	9:35	1.7	12:18	4.9	17:04	5.8	12:18	6.8
14	10:30	1.9	13:09	4.8	18:48	4.8	23:48	6.7
15	0:44	6.2	12:39	2.2	20:13	4.4		
16	1:31	6.4	1:11	2.2	14:34	2.2		
17			2:27	2.7	16:03	3.4		
18			7:06	2.9	16:03	3.5		
19			8:11	2.9	17:10	3.5		
20	3:09	7.0	8:36	2.7	18:03	3.3	18:33	3.8
21	3:54	7.2	9:13	2.3	21:22	3.1	19:04	3.8
22	4:46	7.4	7:46	2.2	21:24	3.0	19:54	3.8
23	5:34	7.6	8:29	2.7	13:41	3.0	20:34	3.3
24	6:24	7.8	9:14	3.2	14:41	3.0	21:13	3.0
25	7:07	8.0	10:01	3.5	15:43	3.0	21:57	2.8
26	8:12	8.2	10:46	3.6	16:51	3.0	22:34	2.5
27	9:21	8.3	11:29	3.6	17:11	3.0	23:13	2.2
28	4:54	3.1	11:17	3.1	19:46	3.0	12:46	2.6
29	5:16	3.2	12:12	2.9				
30	5:35	3.4	12:29	2.7				
31	5:53	3.6	12:52	2.5				

The time used is Pacific Standard, for the 120th meridian west. It is counted from 0 to 24 hours, from midnight to midnight. The figures for height serve to distinguish high water from low water. Where blanks occur in the table the tide rises or falls continuously during two successive tidal periods without turning.

The height is in feet and tenths of a foot, measured from the average level of lower low water.

Esquimalt—To find the depth of water on the sill of the drydock at any tide add 14.3 feet to the height of high water as given above.

Canada Cement Led Activities in Montreal Stocks During Session

MONTREAL, March 5.—Canada Cement led in activity on today's stock market and closed at the new high of 105¼, up 1.

Atlantic Sugar registered a gain of 2½ points, at 24.

Dominion Textile closed unchanged at 69.

Asbestos preferred and Howard Smith preferred were the strong features of the market, each making a net gain of three points, closing at 54 and 83 respectively. The greatest loss was suffered by Penman's, which was off 3½, at 145.

Other changes: Abitibi, off ¾; Atlantic Sugar pfd., up 2; Bell Telephone up ¾; Brompton, off ½; Canadian General Electric pfd., off 1; Laurentide, off 1; Montreal Telegraph, off 3, to the new low of 47; Spanish River, off ¾, and the preferred up ¼.

LUMBER

As a special inducement to those contemplating building and to encourage greater efforts toward construction and development in our city and surrounding districts, we offer our well assorted stock of building material at greatly reduced prices.

Reductions Ranging From $8.00 to $20.00 Per M Feet B.M. Off Local Lumber Price List

Special Items While They Last

1 x 6 in. to 12 in. x 4 ft. to 8 ft. Boards, rough, Per M. $10.00
1 x 6 in. to 12 in. x 4 ft. to 8 ft. Boards, S.2S. Per M. $11.00
1 x 6 in. to 12 in. x 6 ft. to 20 ft. No. 3 Boards, S.2S. Per M. $11.00
1 x 6 in. x 4 ft. Short Flooring. Per M. $12.00
1 x 6 in. to 10 in. x 4 ft. to 8 ft. Short Shiplap. Per M. $11.00
2 x 3 x 6 ft.; 2 x 4 x 6 ft.; 2 x 6 x 6 ft.; 2 x 8 x 6 ft. Short Dimensions, S.4S. Per M. $10.00

ALSO A LIMITED QUANTITY OF FOLLOWING:
Short Ceiling. Per M. $15.00
Short Siding. Per M. $15.00
Short Flooring. Per M. $15.00

THIS IS YOUR OPPORTUNITY—DON'T MISS IT!

Cameron Lumber Co., Limited
Phone 864 or 237
MILLS AT GARBALLY ROAD

This delightful journey to California

Settle yourself cozily in your own roomy Pullman section, compartment or drawing-room. Thus enjoy the ultra-modern travel conveniences of *Shasta* route service.

You'll relish your meals in the Southern Pacific dining car—fresh fruits and vegetables always a delicious feature.

And, all the way, the fascinating scenery of the superb *Shasta* route.

Through sleepers to Los Angeles and to San Francisco.

Four fine trains daily. Low round trip fares.

For full information, communicate with

Southern Pacific
B. C. Taylor, Gen. Agt.
Seattle, Wash.

ALL WATER ROUTE TO NEW YORK VIA PANAMA CANAL AND HAVANA
On Largest and Fastest Steamers in Coast to Coast Service
MONGOLIA
MANCHURIA
FINLAND
Sailings from San Francisco
Mar. 21-Apr. 4-Apr. 25
The water route is the most comfortable and delightful way East
Rogers Building Vancouver or Steamship Agents
PANAMA PACIFIC LINE

Honolulu
• Australia • Samoa •
"SYDNEY SHORT LINE"
U.S. Mail and Express Steamers. SIERRA, NONOMA, VENTURA, 13,000 tons disp. Rated Lloyd's 100A1. Sailings from San Francisco, Jan. 20, Feb. 10, Mar. 3, Mar. 24, and every 21 days.
HONOLULU and ret., 1st cl., $120; SYDNEY and ret., 1st cl., $245; ROUND THE WORLD, 1st cl., $1,200. Book now.
OCEANIC STEAMSHIP CO.
2 Pine St., San Francisco. Send for picture folder

SAILINGS to Europe
Portland-Halifax (Next Day)-L'pool
Canada .....Mar. 21 Apr. 18 .....
Regina .....Apr. 4 May 2
WHITE STAR LINE
N.Y.-Queenstown-Liverpool
Celtic .....Mar. 14 Apr. 11 May 16
Cedric .....Mar. 28 May 26 June 27
Baltic .....Apr. 4 May 2 June 6
Adriatic .....Apr. 18 May 23 June 20
Doric .....Apr. 25
N.Y.-Cherbourg-Southampton
Olympic .....Mar. 28 Apr. 15 May 6
Homeric .....Apr. 4 Apr. 25 May 16
Majestic .....May 2 May 23 June 13
RED STAR LINE
N.Y.-Plymouth-Cherbourg-Antwerp
Pittsburgh ..Mar. 12 Apr. 16 May 21
Pittsburgh .....Mar. 14 (from Halifax)
Zeeland .....Apr. 4 May 7 June 4
ATLANTIC TRANSPORT LINE
N.Y.-Cherbourg-London
Minnewaska Mar. 14 Apr. 25 May 23
Minnetonka Mar. 28 May 2 June 6
PANAMA PACIFIC LINE
N.Y.-Havana-Panama Canal-Calif'a
Finland...Mar. 12 Manchuria ..Apr. 5
Call, phone or write
G. H. Nickerson, Rogers Bldg., Vancouver, or Local Rly. or SS. Agents
WHITE STAR DOMINION LINE

CANADIAN PACIFIC
SAILINGS TO EUROPE
MAKE RESERVATIONS NOW
FROM ST. JOHN
To Liverpool
Mar. 13 Apr. 10 .....Montclare
Mar. 20 Apr. 17 .....Montrose
Mar. 27 .....Montcalm
Apr. 3 .....Montlaurier
Apr. 22 .....Montroyal
To Cherbourg-Southampton-Antwerp
Mar. 19 Apr. 16 .....Manitou
Apr. 8 .....Minnedosa
To Glasgow
Mar. 16 Apr. 23 .....Metagama
Apr. 4 .....Montreal
From New York to Liverpool
Mar. 26 .....Montroyal
FROM MONTREAL
To Belfast-Glasgow
Apr. 26, May 26 .....Morbura
To Cherbourg-Southampton-Hamburg
Apr. 30, May 30 .....Morlach
Apply to Agents everywhere or J. J. FORSTER, Gen. Agt., C.P.R. Station, Vancouver, Telephone Seymour 3530, Can. Pac. Ry., Traffic Agents.

CANADIAN PACIFIC
B.C. COAST SERVICE
Gulf Island Route
SS. Otter, Monday, March 9,
Trip From Victoria to Ganges, Cancelled
(One Trip Only)

STEAMSHIP SAILINGS
TO CALIFORNIA
SS. Emma Alexander March 8, 9 A.M.
SS. Ruth Alexander March 15, 9 A.M.
Special Round Trip Fares Now Is the Time to Make Reservations for Sunny California
Information and Tickets
901 GOVERNMENT ST.
Phone 46
PACIFIC S.S. CO.
THE ADMIRAL LINE

TSS. "CARDENA"
Sails From Vancouver, Friday, 9:00 P.M. Alert Bay, Port Hardy, Prince Rupert, Anyox and Stewart
Tickets and Information
UNION SS. CO. of B.C., Ltd.
No. 1 Belmont Bldg. Phone 1525.

When You Go To SAN FRANCISCO STOP AT THE HOTEL STEWART
On Geary Street, just off Union Square, close to best stores, cafes, theatres. Good accommodations at moderate rates. Best known meals in United States. Breakfast 50c, 60c, 75c; Lunch 65c (Sundays 75c); Dinner $1 (Sundays $1.25). Municipal car passes door. Stewart's Bus meets trains and steamers. Advisable to make reservations in advance of arrival.

Important Notices, Employment, Business and Professional Directory, Wants, Etc.

INDEX TO CLASSIFIED ADVERTISEMENTS

For the convenience of those who wish to refer to any special advertisement in the Classified Columns, the following list has been alphabetically arranged, and each classification furnished with a number, viz.:

COMING EVENTS 1
MALE HELP WANTED 2
TEACHERS WANTED 58

The numbers shown on the right side of each heading appear in consecutive order in the columns. The alphabetical arrangement is not consecutive.

Acreage—For Sale 40
Acreage—To Rent 50
Acreage—Wanted 43
Agents—Wanted 1-A
Announcements
Autos for Hire 30
Automobiles 28
Business Opportunities 34
Billiards and Pool 36
Boats and Launches 37
Business Directory
Coming Events 1
Cycles and Motorcycles 29
Church Notices 62
Dancing
Dressmaking 9
Educational 6
Farms for Rent 40
Farms for Sale 47
Farms Wanted 44
Flats and Apartments to Rent 21
For Sale—Miscellaneous 13
Furnished Rooms Wanted 17
Furnished Rooms to Rent 18
Financial
Houses for Sale
Hotel Directory 33
Housekeeping Rooms to Rent 19
Lost and Found 32
Music 7
Violin 7a
Singing 7b
Piano 7c
Miscellaneous 10
Money to Loan
Personal
Professional Directory
Property for Sale
Property Wanted
Poultry and Livestock 27
Room and Board 15
Room and Board Wanted 16
Summer Resorts
Societies and Lodges
Situation Wanted—Male 4
Situation Wanted—Female 5
To Rent—Houses 23
To Rent—Furnished Houses 26
To Rent—Miscellaneous 11
To Exchange 8
To Lease
Teachers Wanted 58
Timber Brokers
Wanted—Male Help 2
Wanted—Female Help 3
Wanted to Rent—Farms
Wanted to Rent—Acreage
Wanted to Rent—Flats and Apartments 22
Wanted to Rent—Houses 24
Wanted to Rent—Furnished Houses 25
Wanted to Rent—Miscellaneous
Wanted—Miscellaneous 14
Wanted—Housekeeping Rooms 20
Wanted to Buy—Houses
Wanted to Borrow

CLASSIFIED ADVERTISING RATES

One and one-half cents a word each insertion, nine cents a word a week, with a minimum of 15 words; cash with order. No advertisement accepted for less than twenty-five cents.

Death and Funeral Notices, $1.50 first insertion, $1.00 for each additional insertion.

Marriages, Card of Thanks and In Memoriam Notices, $1.50 per insertion.

Birth Notices, $1.00 per insertion.

Business or Professional Cards of four lines or under, $5.00 per month. Additional space at $1.29 per line per month.

BIRTHS, MARRIAGES, DEATHS

BIRTHS

KENNING—To Dr. and Mrs. Gordon Kenning, 59 Howe Street, at St. Joseph's Hospital, Sunday, March 1, a son.

BRIGGS—To Mr. and Mrs. J. C. Briggs (nee Miss Cora Woolsey), 1320 Johnson Street, at St. Joseph's Hospital, March 5, a son.

DEATHS

McNEILL—At Hoquiam, Washington on Monday, March 2, 1925, Frank Andrew McNeill, of Shoal Bay, aged 67 years; born in California. He is survived by his mother and one brother, Stanley, in Victoria.

The remains are resting at the B.C. Funeral Chapel, whence the funeral will take place Saturday, at 9:00, proceeding to St. Andrew's Cathedral, where mass will be celebrated at 9:30. Interment at Ross Bay Cemetery.

DOBSON—On March 5, 1925, at her late residence, 1189 Roslyn Road, Jane Dobson, aged 70 years, born in Maudesley, Lancashire, England.

Private service will be held at the residence, as above, Saturday afternoon, at 3 o'clock. No flowers, by request. Interment will be made at Royal Oak Burial Park.

IN MEMORIAM

PARKINSON—In loving memory of my devoted son, Lennie, died March 9, 1922.

A better son never lived,
Nor one more kind and true,
For each and all he did his best;
May God grant him eternal rest.
When nights are long and friends are few,
'Tis then, dear Lennie, we think of you.
Our home is quite a different place
Without the smile of your dear face.

—Inserted by his loving Mother and family.

FUNERAL DIRECTORS

SANDS FUNERAL CO.

Office and Chapel, 1612 Quadra Street

Phones 3306 and 6966

WE naturally want our loved one cared for by one whom we know, one who understands, one who is competent, one who sympathizes.

MONUMENTAL WORK

J. MORTIMER & SON—Stone and Monumental work. 130 Courtney Street. Phone 3806.

COMING EVENTS 1

AMPUTATION CLUB invitation barn dance, Friday, March 6, 6 p.m. Parker's orchestra. Be sure and come in your overalls and gingham.

DANCE, Marigold Hall, Friday, March 6, from 8:30 to 12:30 p.m. Couple 75c, single 50c. Good orchestra. Refreshments.

NEW Friendship Club dance, every Saturday night in the K. of P. Hall. We get a select, sociable company, and that is the reason for our success for the past two years. Ask anyone who comes. Charlie Hunt's orchestra. Gents 50c, ladies 35c.

RUMMAGE sale and home cooking at the Sailors' Club, Esquimalt, Saturday morning, 11:30.

VICTORIA Lodge, No. 1, A.O.U.W., will hold a social dance in K. of C. Hall, Government Street, Friday, March 6. Dancing 9 to 1. Refreshments. Hunt's orchestra. Admission: Gentlemen 75c, ladies 50c.

W.B.A., No. 11—Masquerade dance, Knights of Pythias Hall, Thursday, March 12, 1925, 8:30 to 12 p.m. Refreshments and good prizes. Admission 50 cents. Hunt's orchestra.

W.A. TO Canadian Legion whist drive tonight; $5 high score, and other prizes. 35c.

WALLACE'S dancing class will be held at the K. of P. Hall on Friday.

WANTED—MALE HELP 2

APPRENTICES wanted to learn barbering. Get into the high-pay class and make your life's work more profitable. Earn while you learn. Call or write Moler Barber College, 1309 Government Street.

BIG rush of business coming soon—Will you be a $3-a-day man or a $10-a-day man when prosperity returns? You still have time to get into the Auto Business before the big rush starts. Profit by the boom by being in a paying trade.

For Particulars See

INTERNATIONAL ENGINEERING SCHOOL, 919 View Street.

EXPERIENCED salesmen for locally manufactured products; must be producers. Phone 6670L5 for appointment.

EARN upwards of $25 weekly growing mushrooms for us in sheds, outbuildings and cellars all Spring and Summer. Illustrated booklet and particulars sent anywhere for stamp. Dominion Mushroom Co., Toronto.

LEARN wireless and travel. Complete Marconi spark and valve transmitting and late type receiving gear. Classes now forming. Telephone 66 for particulars. Sprott-Shaw School.

MAN wanted to erect picket fence, or alternately Page wire, about 600 running feet. 548 Beechwood Avenue.

MAN and wife to occupy 2-room suite (free rent), care for small apartment house. Apply 310-317 Central Bldg.

MAKE Money at Home—$1 to $2 an hour for your spare time writing showcards for us. No canvassing. We instruct and supply you with work. West-Angus Showcard Service, 99 Colborne Bldg., Toronto.

MARRIED gardener (single handed) for Okanagan district; lawns, flower beds and kitchen garden. State experience, age, nationality, wages, etc. House, fire and electric light supplied. Box 1268, Colonist.

WANTED—MALE HELP 2 (Continued)

WANTED—Men and women to earn $6 to $25 weekly at home. No canvassing; experience unnecessary; distance immaterial. Particulars, 3c stamp. Address T. W. Chedburn, Dept. C-3, Station D., Toronto.

3 MEN WANTED, $200 guarantee first year, apprenticeship in barber trade. 1308 Government Street.

FEMALE HELP WANTED 3

COOK wanted in good home, country, $30; also competent tablemaid, for city, $40. Mrs. L., Box 1, Marigold.

COMPETENT woman for cooking and housework, 6 miles from Duncan. Must be accustomed children. Good pay suitable person. State full particulars and salary asked. Box 5054, Colonist.

GIRLS wanted to learn hairdressing under Moler experts. Pay while learning. For particulars apply 1308 Government Street.

MARCELLING, shingling, facial massage, at your own home, any time. Phone 5825R, mornings.

SPROTT-SHAW Schools — Commercial, Stenography, Secretarial, Collegiate, Preparatory, Wireless and Radio courses. Day school now open. Phone 28, or send for prospectus.

WANTED—Young reliable housekeeper; must be good cook; good position for right party. Box 5128, Colonist.

WOMAN for daily work, Willows district; references required. Telephone 2277Y, after 6 p.m.

SITUATIONS WANTED—MALE 4

DISCHARGED from Tranquille Sanatorium, arrested case, wishes light employment; anything considered. Box 5130, Colonist.

ENGLISHMAN (ex-service) desires work on poultry farm. If desired, prepared to purchase share in same. Box 5147, Colonist.

ENGLISHMAN, with gardening experience, wants work. Will do anything around house or store. Phone 4811.

EXPERIENCED farmer wants work; milker, teamster. Box 5062, Colonist.

INCOME TAX returns completed, balance sheets and trading accounts prepared, books written up; low charges. Phone afternoons, 7676L.

PRUNING, lawn laid, finest of grass seed sown. Phone 7284L2, after 4 o'clock.

STORE and office fitting, alterations, house repairs, garages, etc. Try Smith, 150 Howe. Phone 4731R.

TREE falling and topping, tree surgery. Phone 6293L1.

YOUTH, 17, wants job on farm; good reference and experience. Box 5146, Colonist.

SITUATIONS WANTED—FEMALE 5

CAPABLE English women would help in home daily 9 or 4 hrs. 30 cents per hr. Phone, 10 a.m. to 1 p.m., 5763L.

ENGLISH stenographer desires outside work for Summer, preferably in connection with flower growing. Box 5153, Colonist.

ENGLISH girl seeks position as companion-secretary; or would accept office work; knowledge of stenography. Phone 6248L.

EXPERIENCED teacher, 23, desires position in office or store. Box 5134, Colonist.

MIDDLE-AGED lady desires position as housekeeper to bachelor or widower with children; experienced; good references. Reply Box 5077, Colonist.

WANTED—Position as housekeeper by an Englishwoman. Box 5132, Colonist.

EDUCATIONAL 6

B.C. DRAMATIC SCHOOL—Now preparing for Easter Recital.

COLLEGIATE SCHOOL, Victoria, B.C.—Preparatory school for boys. Individual attention. Prospectus on application. Phone 93.

ENGINEERS coached for certificates. W. G. Winterburn, 621 Central Bldg.

EXPERIENCED schoolmaster, B.A. Cambridge, gives tuition in Latin, French, Greek, English. A. Averill, 1603 Rockland Avenue. Phone 6195R.

ROCKLANDS Academy, affiliated with Sprott-Shaw School—Complete courses leading to any Canadian or American University. Alex. G. Smith, M.A., headmaster. James H. Beatty, manager.

SPROTT-SHAW, 1012 Douglas Street—Courses: Commercial, Stenography, Secretarial, Radiotelegraphy, Preparatory, etc. Day school, night school. Jas. H. Beatty, managing director. Telephone 28.

SHORTHAND SCHOOL, 1011 Government Street. Business subjects, thorough tuition. E. A. MacMillan, principal. Phone 374.

MUSIC 7

COLUMBIA SCHOOL OF MUSIC won the highest honors and gained the greatest number of passes in Victoria in Summer examinations of Royal Academy. Tuition by trained teachers in Singing (Italian method), Piano, Violin, Theory, Harmony, Elocution. Pupils' monthly recital. 1106 Broad St., opp. Times Building. Phone 7878.

BANJO, MANDOLIN, GUITAR, and all stringed instruments taught by W. G. Plowright, 1119 Broad Street. Phone 1963. Res. phone 1111Y1. Hours, 1 to 9 p.m., except Saturdays.

DOMINION Academy Music, Fort and Cook. Madame Webb, L.R.M. 121 successes last year, including L.A.B.; highest in city. Pupils' monthly recitals. Phone 1931.

VICTORIA Conservatory of Music—Violin, Drury Pryce; voice, Mary McCoy Jameson; piano, Marion Haming, Rita Ormiston; 'cello, Harold Taylor. Studios, 1414 Douglas. Phone 1444.

VIOLIN

ERNEST SEMPLE, violinist and teacher. Phones 9641 and 3747.

PIANO

ADAM BOYD—Piano, singing, theory. 1300 Yates. $4.50 per month. Phone 1597L.

MISS M. ROBERTS, teacher of piano, organ and theory. 2496 Blackwood Avenue.

TO EXCHANGE 8

NEW Brunswick cabinet gramophone, fumed oak, cost $260, with over 60 select records. Will trade for cottage piano, must be in good condition. Box 5097, Colonist.

WE offer a 550-acre farm at Kamloops, to exchange for Vancouver Island property. This farm is a going concern, with a fine five-room new bungalow, fully furnished, with basement and water tank and pump. The other buildings consist of poultry house for 500 birds, garage, workshop, smoke-house, barn for 10 head, granaries and loft (with 7 tons of hay). The following livestock is also included: 50 hens, 3 turkeys, 4 cows, 6 horses, and 1 heifer calf. There is also three sets of harness, 1 buggy harness, and a complete set of implements. The whole thing is a going concern ready to step into, and would make an excellent cheap ranch, as there is plenty of range available.

DUNFORD'S LIMITED
(F. R. Carlow, Manager)
521 Pemberton Bldg. Phone 4042

$2000—50 ACRES, close-in property. Would consider house in or near city.

$4000—16 ACRES, with 4-room house and other good buildings, about 5 acres cleared; good water; close in. Consider house in or near city. Many other trades. F. F. Higgs, 206 Pemberton Bldg.

DRESSMAKING 9

AN EXPERIENCED DRESSMAKER—Work by the day. Phone 9720L.

DRESSMAKING, suits, etc. Prices moderate. Phone 7669L.

DRESSMAKING, ladies' tailoring. 646 Fort Street.

DRESSMAKING—Blouses, kimonos and alterations promptly done. Room 16, 707½ Yates Street.

LADIES' hats made, stylish and reasonable. Also Sewers. Mrs. Perry. Phone 9971L.

MILLINERY, plain sewing, fancy work, renovations. Private lessons. Miss Crossen. Phone 9021.

MISCELLANEOUS 10

ALL your trash will bring you cash, such as rags, bottles; also tools, stoves, furniture, or anything else. We call anywhere and pay best prices. Phone 6199.

ANYTHING in house repairs. Roofs repaired and tarred. Work guaranteed. Estimates free. Phone 7579, 9949L.

A. CRESSWELL, piano tuner, for fine workmanship. Phone 949.

DANGEROUS trees topped and felled by reliable people. Phone 6142RL.

MISCELLANEOUS 10 (Continued)

GOATS' milk delivered in Oak Bay district. C. H. Unwin. Phone 7607X2.

GOATS' Milk will make a peevish baby happy and healthy.

HEARN—Chimneys, eavetroughs, furnaces, vacant houses cleaned. Phone 7324L1.

LAWNMOWERS collected and sharpened. Saws filed. Carver & Son, 607 Fort. Phone 446.

PLOUGHING AND HARROWING DONE. R. BRAY. PHONE 186.

PAINTING, paperhanging, kalsomining, glazing. J. J. Ross, 564 Pembroke, cor. Quadra. Phone 6903.

PAINTING, paperhanging and kalsomining. F. H. Ross. Phone 4312.

SAFETY razor blades resharpened; razors honed and set, 60c. F. L. Cox, 667 Fort.

SAWS, all kinds, filed, set, gummed, etc. Phone W. Emery, 1547 Gladstone Ave.

TO RENT—MISCELLANEOUS 11

GARAGE to rent, 1150 Roslyn Road, Oak Bay. Phone 5442Y.

STORE, with four rooms, bath; easy rent. Apply Box 4782, Colonist.

FOR SALE—MISCELLANEOUS 13

CLOTHING, FURS, ETC.

CLOSING out all of our stock, half price. Suits, coats, dresses, skirts, sweaters, kimonos, etc. The Famous Store.

MUSICAL INSTRUMENTS

A. HICKLING'S Bargains—Violin outfit, $15; violin, by Coppa, $150; Russian violin, $75; 'cello, $75. 741 Pandora.

FOR Sale—Piano, English made; cheap, $130. Would consider radio exchange. Box 5076, Colonist.

FINE toned piano by Kirkman, London, handsome walnut case; in perfect order, snap $165. Island Exchange, 730 Fort St.

GOOD violin with case and bow, $16; old Italian violin, $75; banjo, $12.50. Roberts' Bargain Shop, 1609 Douglas.

FURNITURE

BARGAIN—Fumed bookcase, with glass doors, as new, only $15.50. Oddy's, 1916 Douglas St.

BARGAIN—Bed lounge, $19; three-quarter bed, Dominion spring and wool mattress, $15. Carter's, 634 Bay Street, corner Government.

BARGAINS in good clean rugs, carpets and runners, all sizes. Carpetaria Co., 921 Fort Street.

KITCHEN cabinet (like new), also bedroom dresser. Phone 3670L.

SNAP—F.O. davenette, up. in tapestry, with nearly new felt layer; in good condition; $37.50. Oddy's, 1012 Douglas St.

SOLID F. Oak arm chair and rocker, up. in good tapestry; like new, $19.50 the pair. Island Exchange, 730 Fort Street.

SOLID oak roll-top desk, A1 condition; a good buy, only $40. Island Exchange, 730 Fort Street.

USEFUL sideboard, with large drawers and cupboard; bargain, $9.50. Island Exchange, 730 Fort Street.

RADIO

RADIO TUBES AT NEW LOW PRICES AT SUN ELECTRIC CO. 1606 DOUGLAS, AT YATES

THREE radio frequency transformers for sale or exchange for good head-set. 1146 Yates St., or phone 5635L.

WARREN Junior Loud Speakers, $14.60. Western Canada Radio Supply, Ltd., 549 Fort Street, Victoria. Phone 1943.

199 AND 201A Tubes, $3.50. Crowther Bros., 653 Yates Street.

MISCELLANEOUS

A FEW things left for sale Saturday. For list phone 1355L.

BABY carriage, English, like new, $60. Sulky, good condition, $9.50. Phone 4419R5.

BARRELS, all sizes and purposes. Wilkinson, cooper, 541 Gorge Rd., and Market.

BLACK soil and manure delivered; general teaming done. Phone 7650L2. J. M. McGee.

CARPETS, every description, guaranteed clean and sterilized. Largest stock in city. See ours before purchasing. Island Window and Carpet Cleaning Co., 917 Fort Street. Phone 3815.

THE RECORD EXCHANGE
677 JOHNSON ST. PHONE 546

VICTOR COLUMBIA PATHE

BRING us the records you are tired of. We will exchange them for you, charging you 10c each for this service. Or we will sell you guaranteed records at 5 for $1.

EDISON BLUE AMBEROLA CYLINDER RECORDS

5 FOR $1. EXCHANGED, 10c EACH

NOTE THE NUMBER

COAL and coke, 75c per sack. Dry kindling wood, 6 boxes, $1. William Osgood. Phone 2920.

FOR Sale—Six-hole steel-top kitchen range, almost new. Apply 1065 Yates Street.

FOR Sale—A few used range bargains at B.C. Hardware, 716 Fort Street.

IF you want a ¼ or ½ ton of best Wellington coal in a hurry, phone 2559. William Osgood.

FOR Sale—Winchester rifle (.44 cal.), late model, $17.90; genuine Washburn guitar and case, $65; old violin, $16; prismatic glasses, 8-power, $17.60; field glasses, $9; brass telescopes, $1.75; English solid leather valises, $9.76; solid gold watch chains, $15; sample suitcases, $1.75; Edison diamond point gramophone and records, $95; inner tubes, 75c; outer tires, $1.50; boy's bicycle, $9.76; gent's Massey bicycle, $19; spectacles to fit any sight, 79c. Jacob Aaronson's New and Second-Hand Store, 591 Johnson St., 4 doors below Government St. Phone 765.

GOOD second-hand lumber, siding, 2x6, 2x4, 3x6, 1x12. 915 Hillside. Phone 2996R.

LARGE QUANTITY OF ROOM CHAINS for sale. Mac's Store, 1419 Store Street.

MAILING list of 1,600 wall-to-do Vancouver residents specially prepared by reliable Vancouver authorities. Price of list, $69, which will not be sold to any two people or firms in the same line of business. If addressing only is required, our charge is $10 per thousand for supplying the names and addressing. Newton Advertising Agency, Suite 24 Winch Bldg., City.

MALLEABLE steel range, $9 per week. Phone 4930. 1424 Douglas Street.

NEW Singer drophead sewing machine, $25. Phone 3091R.

NOW IS THE TIME to get your Spring cleaning started. We sell or rent Vacuum cleaners.

SUN ELECTRIC CO.
1606 DOUGLAS, AT YATES

RANGES sold, repaired, traded, moved, connected, coils made. Southall, 756 Fort.

SWEET pea seeds, 10c per packet, 12 packets $1 post free. Descriptive list of home-grown flower and vegetable seeds sent free. Fred Cousins, seed grower, Public Market, or Rural Route 4, Victoria, B.C.

TWO months' old panther cub, more playful than kitten. Children can handle. What offers? Phone 1600L, after 6 p.m.

TYPEWRITER, Remington No. 11, guaranteed in perfect order; sacrifice $45. Island Exchange, 769 Fort Street.

100 CIRCULAR letters, including stationery, $5.00 to $8.00; following hundreds at 90c. Newton Advertising Agency, 24 Winch Bldg.

9000 MAGOON strawberry plants. P.O. Box 2605, Victoria.

WANTED—MISCELLANEOUS 14

Phone 5154. MRS. JOWITT. 602 Fort. The SECOND Discarded Clothing Store above Blanshard.

Look for the BLUE signboard.

We buy. Don't mistake the store. We call.

ABSOLUTELY best cash prices paid for ladies', gentlemen's and children's good-class DISCARDED CLOTHING. Phone 7682, or call Mrs. Wardale 1606 Douglas St.

ABSOLUTELY HIGHEST PRICES Paid for rags, bottles, tools, stoves, furniture, or anything you wish to dispose of. We call anywhere, any time. Phone 6199.

ABSOLUTELY best prices paid for good-class furniture, carpets, ranges, china and silverware. Phone 2693.

ADVERTISER seeks 4 or 5 rooms of good furniture. Phone 3633.

Double Service in Want Ads

You can telephone your answers, as well as your classified advertisements to The Colonist. Readers are often interested in Want Advertisements that do not carry the names or addresses of advertisers, but a Colonist box number. For the accommodation of those readers who find it inconvenient to write an answer, and to serve the advertiser better, we will take replies to Box Numbers over the telephone.

The Colonist Service is available from 8 a.m. to 10 p.m., excepting Sundays. Phone 11.

WANTED—MISCELLANEOUS 14 (Continued)

DIAMONDS and old jewelry. Aaronson's, 591 Johnson Street. Phone 799.

DON'T Hesitate—Phone 34vs if you have any furniture you wish to dispose of. Our representative will call and offer current prices. Island Exchange, 730 Fort St.

GENTLEMEN'S DISCARDED CLOTHING BOUGHT
BEST PRICES PAID WE CALL
SHAW & CO.
735 FORT STREET PHONE 401

MILITARY badges and medals. Tel. 6691X.

PHONE 4155—WE PAY BEST PRICES for bottles, rags, tools, stoves, furniture, or anything else you wish to dispose of. We call anywhere, any time. Try us.

RETURNED soldier buys anything, calls anywhere, any time. Pays best prices. Phone 698, night 6644L.

RAGS, bottles, furniture, old clothes, junk, etc. Best prices. Phone 6143X1.

THE Veteran Junk will buy all your rags, bottles, sacks, metals, furniture and junk you have to dispose of. We pay best prices. Phone 5661.

TENTS—We buy used tents; don't mind few holes. 566 Johnson Street. Phone 5979.

WANTED—Boehm flute; must be open G sharp; silver or German silver keys; wood or ebonite. What offers for cash? J. H. Jones, 246 Howe Street, Fairfield, Victoria, B.C.

WANTED to buy—Good lawn roller. Phone, after 6 o'clock, 6861L.

WANTED—A small office safe. State price, etc., to Box 4869, Colonist.

WANTED—Some good furniture for dining-room, parlor and bedroom, for cash. Box 4494, Colonist.

WANTED—Leopard skin in good condition. Reasonable price for cash. Box 5059, Colonist.

ROOM AND BOARD 15

A SUNNY room and board in beautifully appointed private house; maid kept; best English cooking; walking distance; close to sea, park and car. Every comfort. Specially reduced terms, $40 monthly. Business man preferred. Box M. G., Colonist.

A FEW vacancies at Alexandra House, excellent cuisine, moderate rates. Phone 6978.

ABERDEEN HOTEL, 641 McClure—Private boarding house, steam heat, hot and cold water in rooms, white cooking. Phone 1018.

A FEW vacancies at Alexandra House—Excellent cuisine, moderate rates. Phone 2678.

A COMFORTABLE room for a business gentleman; walking distance, Fairfield. Phone 5701L.

A COMFORTABLE home with best home cooking. Inclusive rates, moderate. Garage. 699 Douglas. Phone 7511O.

BOARD-RESIDENCE, modern, and reasonable terms, white cooking; heated; central; garage. Phone 4901L.

GOOD room and board. For particulars phone 1705L.

PALL MALL HOTEL—Rooms, with board, steam heat, running water, table board. Phone 1546O.

ROOM and part board for one or two; terms moderate. Apply 1354 Pembroke St., or Box 5191, Colonist.

ROOM and partial board with quiet couple. Walking distance of city. Apply 9655 Wark Street.

ROOM and board in Oak Bay, near car line. Phone 1619R.

1050 SOUTHGATE—Select room and board, all modern conveniences; close to car, city and park. Phone 3676L.

FURNISHED ROOMS TO RENT 18

AT 517 Government Street—Nicely furnished rooms, with kitchenette. Phone 269Y.

CLOSE James Bay Hotel—Select, warm rooms; running water; kitchenette; garage. 6006Y.

MONTROSE—Comfortable, clean, fully modern rooms; central and quiet; $1 per day up. Also weekly rates. View and Blanshard.

RITZ HOTEL—Clean, cosy rooms, fully modern. Rates from $1. Special rates by the week. 719 Fort. Phone 51.

TWO cosy bed sitting rooms, heated; board optional, or use of kitchen; garage. Phone 7967R.

HOUSEKEEPING ROOMS TO RENT 19

BLACKPOOL LODGE—Mrs. Patter, 915 Dallas, facing sea; no objection to children.

DELHI HOTEL—Housekeeping and single rooms. 917 Yates St. Mrs. Shelton.

FURNISHED housekeeping rooms; electric light, gas, every convenience, central position. 1616 Quadra.

HOVE LODGE—Housekeeping rooms, children not objected to. Phone 7290O. 519 Michigan Street.

HOUSEKEEPING rooms, electric light, hot and cold water, steam heat, gas, elevator service, $9 to $15 per month. The Griffith Co., Ltd., Hibben-Bone Bldg. Phone 1495.

ONE or two housekeeping, or furnished rooms, cheap. 1167 Johnson St. Phone 9664L.

ST. HELENS, 828 Courtney St. (opposite Cathedral)—Housekeeping rooms and apartments. Rooms for transients. Phone 6591O.

FLATS AND APARTMENTS TO RENT 21

AT 2321 Cook Street—Modern three-room furnished suite; 10 minutes from Hudson's Bay. Phone 2705.

A SMALL self-contained suite, furnished or unfurnished, heated. Phone 9146R.

A FURNISHED apartment, kitchen, bedroom, range, sink, gas, $26; convenient to town and close to High School; quiet location. 1651 Pandora. Phone 4706L.

A SMALL suite, also room and board. 259 Superior Street. Phone 1162X.

AT Normandie Apartments, corner Cook and Balmoral Road—Furnished suite.

AT Leyland Apts., 2515 Douglas—Bright, modern, furnished and unfurnished suites.

AT LeRoy Apartments—Fully furnished three-room suites; reasonable rent. 903 Montreal.

AT Mt. Edwards, Vancouver St.—Free: furnished flat for rent. Phone 2815.

AT Morrison Apartments, corner Hilda and Chester, Fairfield—Large suite, heated, also fireplace.

AT Argyle Court, Linden Ave.—Furnished flat to rent; south side. Phone 2971L.

BEVERLEY Building, 764 Yates Street—A large room and bath, just vacated. Unlimited steam heat, electric light, hot and cold water, elevator, gas. Managed by Jas. A. Griffith. Phone 5476L.

CARLTON—Nice heated furnished suites; week or month. 711 Pandora. 5699O.

BELLEVUE Court—Furnished three-room suite, with bath, balcony overlooking sea, steam heated, scrupulously clean. Phone 2756.

BELL Apartments, 1051 Cook Street—Furnished or unfurnished suite. Apply Suite 4.

CLOSE James Bay Hotel, 599 Toronto—Furnished flat, every convenience. Phone 9609Y.

CORAL Court, 404 Simcoe St.—Furnished or unfurnished modern; beautiful view; spacious grounds. Phone 2694.

FLATS AND APARTMENTS TO RENT 21 (Continued)

FOR Rent—Large, bright, unfurnished, airy room; 6 minutes from Postoffice; $9 per month. Phone 6116.

FURNISHED or unfurnished 5-room suite, bright and attractive, hot and cold water supplied; one block from Beacon Hill Park. Phone 7717L.

FOR Rent—Modern furnished flat, in best part of James Bay. Phone 5981.

MOUNT DOUGLAS APARTMENTS
Phone 579. Oak Bay Junction.

FRONT Suite to rent in this high-class apartment block, most homelike and nicest in the city. Select location, good car service.

MOUNT DOUGLAS APARTMENTS
Phone 676. Oak Bay Junction.

FIELD Apartments, modern, furnished, three-roomed suites; steam heat; private baths.

MELLOR Apartments, 921 Broughton Street—Suite F, unfurnished, $35 per month; hot water heating, hot and cold water supplied; gas cooking range, bath, etc. Apply Mellor Brothers, Ltd., 919 Broughton.

NICE 6-room unfurnished suite, private bath; close to sea and car; $16 per month. Andrews Realty. Phone 6739.

THE Kensington, 919½ Pandora Avenue. Suites for rent; adults only. Phone 5405O.

TWO apartments, Alexandra Block, $10 per month each. Wise & Co., Ltd., 109 Pemberton Bldg.

SYLVESTER APARTMENTS
Furnished Housekeeping Rooms
Single or En Suite
Steam Heat—Hot and Cold Water
Sylvester Block, 715 Yates St. Phone 5583O

3-ROOM unfurnished flat, or housekeeping rooms. Phone 7063R or 2411L.

1007 COLLINSON—Two suites, large verandas, modern, close in. Phone 9669, 6628R.

4-ROOM suite, unfurnished, hot and cold water, gas range; $16. Phone 5084L.

TO RENT—HOUSES 23

5255 Blanshard St., 6 rooms and garage; furnace	$45.00
2596 Blanshard St., 5 rooms	30.00
48 Burnside Road, 5 rooms	30.00
344 Linden Ave., 5 rooms	27.50
686 Toronto St., 6 rooms	21.00
625 Ellice St., 5 rooms	21.00
1235 Sunnyside Ave., 5 rooms	25.00
529 Beckley Ave., 6 rooms and garage	19.00
1519 Oak Bay Ave., 9 rooms	16.00
940 View St., 5 rooms	10.00
1307 Cook St., 5 rooms	15.00

P. R. BROWN & SONS, LTD.
1112 Broad Street.

BUNGALOW, adjoining links, available at once. 4656L.

FAIRFIELD rooming house, well located, $30. 8 rooms, near Quadra School, $21. 9-room bungalow, $16. Country residence, 7-room modern bungalow, all conveniences, hot water heat; 10 acres land, in fruit and pasture; lovely location at Brentwood; lease to good tenant. J. B. LIVSEY, 604 Sayward Block., Tel. 944.

FOR Rent—6-roomed house, modern; also a 4-roomed cottage. Phone 7330X2.

MODERN 8-room house, close in, clean, good tenant, $16, including water. 5862L.

MODERN 7-room house, 1 acre in orchard and small fruit; close to city; $20 per month. Andrews Realty. Phone 2736.

MODERN 5-roomed bungalow, newly redecorated, cement basement, tubs, furnace, $18. 5-roomed bungalow in Esquimalt, $15. A. S. Barton, 111 Pemberton Bldg.

SIX-ROOM house, Hillside district, $15. Six-room semi-bungalow, North Quadra district; 1-9 acre fruit trees, garage; $66. Six-room bungalow, Houlain district; garage, $55. Seven-room house, Fairfield; garage; $95. Seven-room house, near Jubilee Hospital; furnace, garage; $50. H. Amphlett, 315 Union Bank Bldg. Phone 5600.

5-ROOMED house, 1222 Lyell Street. Phone 746.

1051 HAMPSHIRE Road, large garden, 7 rooms, hardwood floors, furnace. Phone 9266R.

3-ROOM shack for rent, or for sale with 5 lots, cheap. 5266 Melrose Street.

2-ROOM cottage, Fairfield, $10 month. Phone 4796L.

WANTED TO RENT—HOUSES 24

CLIENT wants lease of 4 or 5-room modern cottage, Hillside or other good district. F. F. Higgs, 206 Pemberton Bldg.

WANTED TO RENT—FURNISHED HOUSES 25

WANTED—A completely furnished bungalow, with nice flower and vegetable garden. Only two grown-ups. Can furnish best references. Box 5026, Colonist.

TO RENT—FURNISHED HOUSES 26

COMFORTABLE bungalow, good garden. Phone mornings, 5115Y. Box 5135, Colonist.

FIVE-ROOM bungalow, furnished, furnace, garage, large garden, small fruits; North Quadra district, $30. Four-room bungalow, very choice location and well furnished; Foul Bay; $40. Seven-room bungalow, fully furnished, furnace and garage; high part Fairfield; $40. Seven-room semi-bungalow, Hillside district; furnished, furnace and garage; $45. H. Amphlett, 315 Union Bank Bldg. Phone 5600.

FULLY furnished 9-room house; lends itself well for subletting upper part; $60. F. F. Higgs, 206 Pemberton Bldg.

HOUSES, furnished and unfurnished, for rent and for sale on easy terms. Fred M. Russell, 1016 Broad Street. Phone 4525.

NICELY furnished 6-room house, 3 bedrooms, open fireplace in living room, good hot air furnace and piped laundry trays; toilet and bathroom separate, garage. Will rent with option to purchase. Apply 1673 Monterey Ave., or phone 9396R.

THOROUGHLY clean, 6-room furnished bungalow, gas and furnace, close in. 1062 Collinson Street. Phone 9975R.

WANTED—Bungalow, Oak Bay district; 5 to 2 bedrooms; no children; near car line. Box 5129, Colonist.

6-ROOM furnished house, Shelbourne St.; garage, etc.; rent $65. Empire Realty Co., 641 Fort St.

5-ROOM house, waterfront, 9 acres. See also under "Acreage, Waterfront, to Rent." F. F. Higgs, 206 Pemberton Bldg.

POULTRY AND LIVESTOCK 27

POULTRY AND SUPPLIES

BABY CHICKS BABY CHICKS

ANY quantity day-old chicks supplied—R.I. Reds, Barred Rocks, Anconas, Black Minorcas, Leghorns and Wyandottes. Leave your orders. Hatching eggs, any breed and quantity. Get our prices. All guaranteed stock.

JOHN DAY
Neat Poodle Dog 515 Yates St.
Phone 1966

F. BARCLAY—Solly strain Leghorns. Crosstracks, Metchosin. Address R.M.D. 1, Victoria. May chicks still available at $17 per 100.

HATCHING eggs, Leghorns. Tom Barron's egg machine. W. Wyandottes, Martin's Regal strain, $1 setting. Gatenby, 679 Beechwood. Phone 6673R.

HATCHING eggs, Barred Rocks, $1.50 a setting. 900 Gorge Rd. Phone 7496L1.

HATCHING eggs—Rhode Island Reds, White Wyandottes, Columbia Partridge, Cornish Game, Barred Rocks, Anconas, and Mammoth Pekin duck eggs, $1.50. 897 Old Esquimalt Road. Phone 4707R.

LISTEN, DAD!—Adams's White Leghorns won at Saanichton five firsts, two seconds and special; Victoria, first, second, etc.; Seattle, first and second, New Westminster, diploma, first, third, etc. Hatching eggs from $1 per setting up. A. Adams, 3290 Doblin Street. Phone 5441R9.

LARGE hatching eggs from the large New Zealand and Tom Barron Leghorns; also Wyandottes. Phone A. V. Lang, 5969L1.

NOTICE—Owing to the mild weather causing estimates to be exceeded, I am able to offer some more late February and early March hatched White Leghorn chicks at $25 per 100. L. F. Solly, Lakeview Poultry Farm, Westholme, B.C., Breeder of White Leghorns and White Wyandottes. Write for illustrated catalogue, describing stock, quoting prices, and giving my system of feeding poultry, etc.

POULTRYMEN—We sell and pay highest prices for live poultry of all kinds. Write or phone Hillside Poultry, 1497 Lang Street. Phone 7054Y.

PALMER'S high record pure Tom Barron White Leghorn day-old chicks and hatching eggs at 1925 prices are unsurpassed for value. Can spare a few hundred chicks for shipment March 25 and 26. Write for price folder to T. W. Palmer, R.M.D. No. 4, Victoria, B.C., or phone .08L1.

POULTRY AND LIVESTOCK 27 (Continued)

TAMLIN incubator, self-filling lamp, $18. Botten, 613a Fort.

THOROUGHBRED Crosses — Leghorns, Wyandotte, Rhode, $1 setting; annual profit per hen $4. F. S. Mitchell, Millstream P.O.

WANTED—Buff Orpington setting eggs. Box 5054, Colonist.

6-WEEK-OLD pullets, $1 each. Day-old chicks, $25 per hundred. Hatching eggs, S. C. W. Leghorn trapnested stock. Miss Gwynne, Cole Bay Poultry Farm, Sidney. Phone 29G.

LIVESTOCK

FOR Sale—Registered Jersey cows and heifers. Some that have calved, others due to calve, and some drying off. All first-class family cows. Also a number of beautiful Jersey bull calves, sired by a son of Xanta's Sultan from R.O.P. dams, at prices to meet the times. For further particulars, or an inspection, call at Glamorgan Farm, Sidney, between the hours of 8:30 and 11 a.m., where these animals can be inspected. Or apply for an appointment to Box 556, Colonist.

FOR Sale—Young Jersey-Holstein, due now, 4-gallon cow. Also young pigs. H. J. Veale, 760 Gorge Road.

FOR Sale—Grade cow, 4 years, milking 4 gallons; bred November; $65. Apply 1235 Bay Street.

FOR Sale—White goat, hornless; due to freshen this week; $18 or offer. 501 Kelvin Road. Phone 5597L9.

GOOD general purpose horse. Apply W. R. Johns, Sidney. Phone 25F, Sidney.

YOUNG pigs for sale. John Snape, Glenford Avenue. Phone Colquitz 46M.

DOGS AND CATS

ADVERTISER has for sale one liver and white pointer dog, 5 years old, thoroughly broken. Will have to be seen to be appreciated. Owner going away. Price $75. Reply Box 4061, Colonist.

FOR Sale—Purebred Labrador pups, two months old. Box 5165, Colonist.

FOR Sale—Purebred pointer pups, from $10 to $5 for immediate sale. Reply at once to Box 5108, Colonist.

PUREBRED Spitz pups for sale at $5 each, a snap. Call at 5117 Oak Bay Ave., or phone 6622R.

RED Chow (bitch), 1 year old. Apply 513 Belleville Street. Phone 9736R.

MISCELLANEOUS

CANARIES—Genuine Rollers, guaranteed singers. F. W. Collin, 1710 Denman Street.

WILFRID T. SISSON, Harbor Rd., Sidney, B.C., breeder of pedigree Chinchilla rabbits.

AUTOMOBILES 28

AN Overland 90, good shape, $275. Overland 75, electric light and starter, $150. 10-passenger Packard stage, like new, $5,000.

USED PARTS for Cadillac "8," Hudson Super Six, Big Six, Studebaker, Gray-Dort, Maxwell, Dodge, Chev., Light Six Buick, Briscoe; Buick D-45, H-49 and K-46; Saxon; Overland 75, 85, 83 and 90; Willys-Overland 89-4, Twin Six Packard, Commerce and Maxwell trucks, and many others.

PACIFIC AUTO WRECKING CO., LTD.
941 View (Ask for Mr. "Junkie") Phone 5565

CADILLAC 8, model 55, seven-passenger (O.K.), $1,500. Maxwell 1-ton truck, dump body, $375. "Junkie," 942 View St. Phone 533a.

DODGE Car Owners—We have a special Stromberg carburetor for your car. More gas and more power; greater gas mileage; smooth running. Inquire about our free trial offer. Lillie's Garage, 635 Johnson. Phone 695.

FEDERAL TRUCKS—Cameron Motor Co., local distributors. 944 Fort St. Phone 4652.

FORD Sedan, new; owner leaving city. $200 discount. Phone 2540, mornings.

FOR Sale—Chevrolet touring car, $675. About one year old and in the best of order; cord tires, with spare. Apply Room 509, Pemberton Bldg.

FORD, 1921, touring car, cord tires, new top, good order, licence paid, $275; Ford, 1923 coupe, just repainted, some extras, mechanically better than new, leaves nothing to be desired, licence paid, $460; touring Fords from $50 up; a good one at $75. Small English Humber cycle car, $65.

Studebaker six-cylinder touring car, seats seven passengers, cord tires all around, including spare, new paint, also new top and complete set of side-curtains, runs exceptionally quiet and has worlds of power; just the thing for the Summer tourist rent trade; only $400, terms and trades. W. Frank Cameron Auto Wrecking Co., 949 View St. Phone 1595.

FOR Sale—A superior Chevrolet touring, run 4,800 miles, like new, cord tires, at big reduction. Apply 2719 Cadboro Bay Rd.

FOR Sale—1918 Studebaker, in good mechanical condition, cheap. Apply Dominion Garage, corner Gordon and Courtney Streets.

NEW Trucks, Used Trucks, Tractors and Trailers. Thos. Plimley, Ltd., Broughton Street, Victoria, B.C. Phone 697.

OVERLAND "90." What offers? Tires and mechanical condition good. Used by owner since purchase. Box 5015, Colonist.

OVERLAND 90, $325. Good tires, top and paint; motor in splendid condition. Phone 7442L1.

PACKARD truck, 1-1¼-ton, splendid condition, $5,000. Thos. Plimley, Ltd., Victoria, B.C.

SNAP

LATE MODEL FORD COUPE, in A1 condition throughout. This car has good tires and is equipped throughout with many extras.

PRICE FOR QUICK SALE IS REDUCED TO

$525

NATIONAL MOTOR CO., LTD.
FORD DEALERS
861 Yates Street, Victoria, B.C.

SPECIAL MARCH SALE OF RECONDITIONED CARS

CHEVROLET 490 Touring	$300
CHEVROLET 490 Touring	$375
FORD Touring, late model	$385
FORD Touring, late model	$375
OVERLAND, Model "90"	$500
CHEVROLET Baby Grand	$600
CHEVROLET Touring, 1925	$669
CHEVROLET Touring, 1929	$900
CHEVROLET Touring, 1929, new paint	$600
CHEVROLET Touring, 1926	$626
FORD Coupe, late model	$450
FORD Sedan, 1926	$950
STUDEBAKER, Sport model	$600
OLDS 8 Touring	$690
COLE 8 Touring	$1,990

We will be glad to give terms on any of the above cars, or take cheaper cars in as part payment. We charge 9% interest on unpaid balance. NO FINANCE FEE.

BEGG MOTOR CO., LTD.
967 View Street Phone 2066

A SNAP IN A SMALL CLOSED CAR

1924 CHEVROLET SUPERIOR 2-PASSENGER COUPE, GUARANTEED IN FIRST-CLASS CONDITION. RUNS AND LOOKS LIKE NEW. 5 ALMOST NEW SEMI-BALLOON TIRES, FRONT AND REAR BUMPER, STOP LIGHT AND NUMBER. OUR OTHER EXTRAS. FOR ONLY $950

JAMESON MOTORS, LTD.
740 BROUGHTON ST PHONE 2249

1924 NASH, 6-cylinder, five-passenger, touring, disc wheels, including all extras, perfect condition; for quick sale, $1,650. Apply 1601 Pembroke. Phone 5327L.

WE NOW OFFER OUR SPRING BARGAINS—EVERY ONE A BUY

HUDSON Super Six, year-and-a-half-old 7-passenger touring. Refinished and ready for years of hard work; disc wheels, etc. Only $1500

DODGE Sedan, recent model, disc wheels. A real closed car bargain in a popular make. You will like it. $1250

STUDEBAKER Light Six, 1924 model; disc wheels and many extras; motor gone over and running like new. You will like this car in all its details. Only $1215

CHEVROLET Baby Grand Touring. Motor refitted with constant clearance pistons and so delivering remarkable power; repainted and as nearly new as possible. Going for only $595

OVERLAND Four, recent model; well taken care of and well recommended by the previous owners. This year's licence $425

TWELVE-PASS. WHITE Yellowstone Park sightseeing body, with large luggage carrier; new top last year. A gift at $250

A. W. CARTER
Hudson Super Six and Essex Motor Cars
Corner Courtney and Gordon Streets
Phone 54?

AUTOMOBILES 28 (Continued)

GUARANTEED CARS

$485—STAR touring, in very good order; run 5,000 miles; '25 licence paid.

$325—FORD touring, 1923, runs good and looks A1; '25 licence paid.

$375—OVERLAND "90" touring. A real smart looking and nice running car.

$235—CHEVROLET 490. Runs extra good and has good tires.

$475—FORD touring; bought new in May, 1924; used very carefully.

$435—OVERLAND "90" Country Club, in beautiful condition.

Easy Terms Arranged

We Have Always Guaranteed Our Cars

MASTERS MOTOR CO., LTD.
915 Yates Street (corner of Quadra Street)
Phone 372

TWO REAL SNAPS

1916 REPUBLIC truck, in 1st class mechanical order; new cab. Looks like a new truck. Tires in good shape. Reduced for quick sale, price $850

1925 FORD touring, in lovely shape throughout, 4 cord tires, newly painted, and upholstery in fine shape. This is a snap at $375

DINSMORE BROTHERS
655 View St. Phone 144

1921 FORD, $290 cash. If you want a good car, see this one. Phone 5666X.

1923 McLAUGHLIN Master Six Special. A car that has been well taken care of and carefully driven. Our mechanical department has passed it as first-class, and it has just come out of the paint shop. Complete equipment and fitted with disc wheels. A fine car at a bargain.

1923 CHEVROLET Superior, in first-class condition mechanically as well as in appearance. Completely equipped and a real good buy for the man who wants a light car.

Others—Assorted Makes and Types
All on "Easy to Meet" Terms

H. A. DAVIE, LTD.
McLaughlin-Buick and Oldsmobile Agency
590 Yates Street Phone 6600

If you have a car to trade in, bring it along

USED CARS

OVERLAND 4 Coupe, in perfect condition. This car has just been overhauled and repainted, and runs and looks like a new car. A gift at only $595

CHEVROLET 1923 Superior Roadster, in excellent order. Don't miss this one at only $500

McLAUGHLIN Master Six touring, in beautiful condition. This car has been privately owned and has had very careful use. See this one at $875

DODGE touring, in excellent order, at only $350

CHEVROLET 1920 touring, in the best of shape, at $300

FORD Coupe, 1921 model, in perfect order, at $375

FORD touring, nearly new. A snap at $450

Many Others

TAIT & McRAE
Phone 1663 955 Yates Street
Oakland Dealers

GOOD USED CARS

McLAUGHLIN 6	$579
McLAUGHLIN 6	$375
DODGE TOURING	$420
GRAY-DORT, 1920	$950
McLAUGHLIN MASTER 6	$1,650
OLDSMOBILE 6	$800
STUDEBAKER 7-PASSENGER	$350

Easy Terms. Open Evenings.

Distributors of Paige, Jewett, Chandler, Cleveland

EVE BROS.
900 Fort Street Phone 2862

1920 DODGE Touring	$804
1920 DODGE Touring	$970
1924 DODGE Touring	$1,050
1924 FORD Touring, with Ruckstall axle	$671
1924 FORD Touring	$450

And others at similar values.
Terms on any car.

A. E. HUMPHRIES MOTORS, LTD.
Phone 476 659 Yates Street

USED CARS OF MERIT

HUDSON Speedster	$860
OVERLAND "4"	$379
1923 DURANT "4"	$966
OVERLAND "90"	$379
STUDEBAKER Special "6"	$750
1924 WILLYS KNIGHT 7 pass.	$1,500
OVERLAND 85 4	$490
OVERLAND 90-6	$800

THOS. PLIMLEY, LTD.
Broughton Street Victoria, B.C.
Phone 697

DODGE Roadster	$560
HUDSON Six	$400
CHEV. Delivery	$300
CHEV. Closed Delivery	$250
OVERLAND Closed Delivery	$275
1-Ton Truck	$275
STUDEBAKER	$150

Easy Terms Used Parts.

THE STAR GARAGE
955 View Street Phone 6775

CYCLES AND MOTORCYCLES 29

ROLLER SKATES

WERE $5.00—NOW $3.20

Only a few pairs at this price.

HARRIS & SMITH
1220 Broad Street Phone 8177

1920 INDIAN Scout, electrically equipped; in good order. Phone 6467X.

LOST AND FOUND 32

FOUND—On grandstand, Willows, Saturday, pair of gloves and scarf. Phone 5545.

LOST—Brown water spaniel dog. Finder please return 769 Yates Street.

LOST—Lady's silver bar brooch; valued as keepsake. Finder phone 5619R.

LOST—Monday, March 2, chased gold link bracelet, between Carberry Gardens and Oak Bay Junction. Reward. 1023 Carberry Gardens, or phone 636R.

LOST—Between Fairfield Road and Government Street, across park, soldier's button bracelet. Reward. Phone 6681X.

LOST—Gentleman's wallet, containing bank book and papers. Phone 2926L. Reward.

LOST—Waltham open-faced watch. Reward. Phone 4196.

LOST—Tan gloves, on Willows grandstand. Phone 5624L1.

STRAYED from 419 Menzies—Grey tabby kitten. Phone 2122X.

WILL the person kindly return child's skates which were taken from 1119 Oscar Street, or phone 6164Y.

HOTEL DIRECTORY 33

ALBANY HOTEL — Special rates for Winter months. Rooms well heated.

BUSINESS OPPORTUNITIES 34

AN excellent confectionery business, in a most desirable location (near Fort and Douglas). Well established and monthly turnover averaging over $400. Price for cash only $600, which includes stock and fixtures and gas range. Terms will not be entertained. Agents need not apply. Apply to G. W. Newton, Postoffice Box 274, City.

APARTMENT, from owner retiring, $8,000; revenue $60 monthly. Larger, $6,000; good location. Box 4679, Colonist.

FOR reliable business openings of all kinds—grocery stores, general stores, hotels, manufacturing and lumbering—I have them all.

HARRY AMPHLETT
212 Union Bank Building Phone 5600

FIRST-CLASS APARTMENT HOUSE, in best residential district, close in. Nine suites, fully modern, gas range in all, hot water heating. Showing good return at present low rentals. A fine proposition. Going concern. Furniture and real estate, only $18,000. Bagshawe & Co.

GREAT sacrifice—Must sell immediately old established drygoods business, etc. No opposition. Owner retiring through ill-health. 5507 Oak Bay Avenue.

IF you have a business, boarding, rooming or apartment house, hotel or industrial opportunity to sell and the price is reasonable, and will stand the strictest investigation, phone us particulars, as we have clients who are prepared to invest. CROWN REALTY & INVESTMENT CO.

A Mart for Busy Readers--House and Business Property for Sale and Exchange

BUSINESS OPPORTUNITIES 34
(Continued)

HOTEL, situated on 7 acres of land with sea frontage, near Victoria. This is a first-class hotel proposition; the building is in splendid condition and has 30 bedrooms besides the ground floor hotel apartments; the property is ideal for hotel purposes and the building is fully furnished and ready for business. Purchaser should have no difficulty in procuring beer licence if required. Price is $35,000 on terms to suit.
DUNFORDS, LTD., 631 Pemberton Block
(F. R. Carlow, Manager.)

IF you have a business or an apartment block for sale, or if you want to buy one, come and see me. F. F. Higgs, 208 Pemberton Bldg.

TO Rent—Established bakery and confectionery store; good opening. Dalby, 634 View Street.

WANTED to purchase—Medical practice or partnership in the city, or in good town on Vancouver Island. Address Box 4289, Colonist.

WANTED—Party with $2,000 to $3,000, to invest in old-established manufacturing plant in Victoria. Ample security and good dividends assured; splendid opportunity; confidential. Write Box 4913, Colonist.

A FEW BUSINESS SNAPS

Restaurant, fully equipped	$300
Lunch Counter	$270
Candy and News Stand	$450
Photographic Studio	$700
Confectionery and Bakery	$750
Machine Shop and Pattern Making	$1,000
Grocery Stores from	$1,200
Fancy Goods and Children's Wear, from	$1,000
Antique Shop	$2,500
New and Used Furniture	$2,500
Naturalist, and Birds and Dogs	$2,500
Fruit, Ice Cream and Candy from	$3,000
Hotels and Apartments from	$1,000

Milk and Dairy Business, old established, doing big business in butter and eggs.
Boot and Shoe Repair Business, central.
TIMBER, SAWMILLS AND EQUIPMENT
We have three good sawmills with ample timber. Also several shingle mills, with a quantity of cedar. A real bargain.
A fully equipped sawmill plant, near railway, ready for shipping.
Special—Cordwood Business, including 80 acres of standing timber, a good truck, good contracts arranged. This is a real money maker. The price is low.
We will give you particulars of any of the above offerings.
CROWN REALTY & INVESTMENT CO.
Imperial Bank Building
Yates and Government Streets

BOATS AND LAUNCHES 36

Phone 1333 Marine Ways
For REPAIRS to
MARINE AND STATIONARY ENGINES
See the
VICTORIA MOTOR BOAT AND REPAIR WORKS (E. FOSTER)
Engineers and Boatbuilders
419 BAY STREET (NEAR THE V.M.D.)
Rates Reasonable
Satisfaction Guaranteed

EXCEPTIONALLY well built, easy-rowing 14-foot boat, suitable for Evinrude motor; first-class condition; 2 pairs oars. Price $45. Phone 3470L1.

EASTHOPE Marine Engines—7 reasons why you should put an Easthope in your boat: They give more power. They use less fuel. They will run slower, for trolling. They are more substantially built. They cost less, first and all the time. They are made in B.C., giving employment to B.C. men. You can deal direct with the factory. Write for full particulars. Easthope Bros., Manufacturers, 1747 Georgia Street W., Vancouver, B.C.

FOR Sale or Trade—40-foot launch, 24-h.p.; sails, cabin sleep 4; for towing, trolling or cruising; in good shape; cheap. Take smaller launch also without engine. Easy terms. Box 6118, Colonist.

FOR Sale—Peterboro canoe, almost new. Phone 1501Y.

BUSINESS DIRECTORY 37

AUTO RADIATORS AND FENDERS

AUTO Radiator and Fender Specialists. Workmanship that cannot be excelled. BURGESS BROS.
1001 Government Street Phone 2387

BOOKS

JOHN T. DEAVILLE, Prop. B.C. Book Exchange, Library, 312 Government St. Phone 1737.

BRICK AND CEMENT

CHIMNEYS, mantels, boiler work, cement work. Bakers' ovens a specialty. HORSPOOL, 362 Davida Avenue, Gorge.

BEAUTY PARLORS

LADIES—Marcel, curl, 60c; shingle bob, 50c. Gents' haircutting, 35c. F. H. Wells, Room 31, Arcade Blk. Phone 1387.

BUILDERS AND CARPENTERS

ANYTHING in building or repairs. Phone 1732. Roofing a specialty. T. Thirkell.

CARPET CLEANING

Island Window and Carpet Cleaning Co. 611 Fort St. W. H. Hughes. Phone 3810. Largest and most modern plant in city. Hamilton-Beach or shampoo. Alterations, repairs, relaying, sizing, etc. Estimates free. Vacuums for rent.

DRYGOODS—WHOLESALE

WHOLESALE DRYGOODS—Turner, Beeton & Co., Ltd., wholesale drygoods, importers and manufacturers. Men's furnishings, tents, "Big Horn" Brand Shirts, Overalls. Mail orders attended to.

DYEING

YOUR VERY BEST RUGS—You're afraid to send Oriental rugs to the cleaners! Why, there's nothing to be afraid of when you send them to the City Dye Works, because they will come back to you like new, absolutely unharmed. Telephone 78.

EMBOSSED STATIONERY

PRIVATE STATIONERY embossed in any design or color. The Colonist, Commercial Printing Department. Phone 197.

EXPRESS AND TEAMING

ATTENTION please! Use Stocker's big van. House removals a specialty. Phone 3420.

DRAYMAN—Joseph Heaney, office at 1005 Wharf Street. Phone 171.

MOVE your furniture by motor or team; quick and reliable service. Entrust to J. D. Williams. Phone 870.

ENGRAVING

GENERAL engraver, stencil cutter and seal engraver. Geo. Crowther, Green Block, 1216 Broad Street, opposite Colonist.

FIRE INSURANCE

F. F. HIGGS, 208 Pemberton Bldg. North Empire and Mount Royal Fire Insurance Companies.

J. R. SAUNDERS, Automobile and Fire Insurance, 1000 Langley Street. Phone 3170.

FURNITURE MOVING

ABOUT furniture moving, packing, shipping or storage, see Jeeves & Lamb Transfer Co. Forwarding and distributors. Cut rates on freight to Eastern points. Office phone 1667. 737 Pandora Avenue.

ABLE MOVERS. Use Stocker's big van. Reasonable rates. Phone 3420.

FURS

BEST price for raw furs, cash or money order by return. Express charges at my expense. Old firm. John Currie, 388 Johnson Street. Phone 4673.

GARDENING

FRED BENNETT, pruning, spraying, garden or orchard. Phone Colquitz 48Y.

GLASS

BROKEN windows, leaded glass repaired. H. Burns, 1919 Davie.

PLUMBING, ETC.

J. T. BRADEN. Phone 481
Plumbing and Heating. 1424 Blanshard St.

LITHOGRAPHING

LITHOGRAPHING — Lithographing, engraving and embossing. Nothing too large and nothing too small. Your stationery is your advance agent. Our work is unequalled west of Toronto. The Colonist Printing & Publishing Co., Ltd.

PLASTERING AND CEMENT WORK

J. ALLEN, Plasterer—Estimates given on plain and ornamental plastering, cement work, repairing, etc. Phone 6396. 1359 Beach Drive.

PUBLIC STENOGRAPHER

MISS PIKE, 311 Jones Bldg. Work strictly confidential. Phones 4806 and 7496R.

BUSINESS DIRECTORY 37
(Continued)

PATENTS

ANDREW J. GRAY, registered patent attorney. Personal attention. Phone 461. 318 Pembroke Street, Victoria.

PATENTS, trade marks, designs, copyrights. Fetherstonhaugh & Co., the old-established firm of patent attorneys. Offices, 1020 Rogers Building, Vancouver, B.C.

T. L. BOYDEN, M.I.E.E., registered patent attorney. 612 View Street. Phone 216.

PRINTING

WHY send your printing orders East, when you can get them done better, quicker, and at the same price at The Colonist Printing Department?

PAINTING AND DECORATING

PAINTING, P.H., reasonable rates; kalsomining, clean work. J. Trainer, phone 6414L.

ROOMS kalsomined, $3.50 and up. Phone 980.

ROOF REPAIRS

EXPERT roof repairing, shingling, painting, kalsomining. C. V. Laycock. Phone 980.

SIGN WRITERS

SIGNS, showcards, drawings. Advertising consultants. Sales managed. H. B. Clark, 1110 Government St. Phone 0701.

SIGNS, showcards. Advertising consultants. H. B. Clark, 1110 Government Street. Phone 0701.

TYPEWRITERS

TYPEWRITERS, new and second-hand. Repairs, rentals, ribbons for all machines. United Typewriter Co., Ltd. 706 Fort Street, Victoria. Phone 4792.

WINDOW CLEANING

ISLAND WINDOW & CARPET CLEANING CO., 611 Fort Street. Phone 3810
"The Pioneer Firm"
Hardwood floors waxed and polished by electric machine. W. H. Hughes, Proprietor.

PROFESSIONAL DIRECTORY

BARRISTERS

FOOT & MANZER
Barristers, Solicitors, Notaries, Etc.
Members of Manitoba, Alberta and British Columbia Bars Phone 312
Bank of Nova Scotia Bldg., Victoria, B.C.

SHAW, F. L.—Barrister and Solicitor, Notary Public, 300-10 B.C. Permanent Loan Building.

CHIROPRACTORS

DR. JAMES T. GRAY, Chiropractor, 312 Central Bldg., Victoria. Phones: Office 3030; res. 3508R. Neurocalometer service.

H. M. LIVSEY, chiropractic specialist. Consultation and spinal analysis free. 312-3 Pemberton Bldg. Phone 4951.

DENTISTS

DR. LEWIS HALL—Jewell Block, corner Yates and Douglas Streets.

MECHANO-THERAPY

H. MILNE, mechano-therapist (manipulation treatment). 437 Union Bank Bldg. Phone 3027.

NURSING HOME

ESQUIMALT Nursing and Convalescent Home, 461 Lampson Street. Maternity and general nursing. Invalids given expert care. One acre nice grounds. Phones 4300 and 3391L.

PHYSICIANS AND SURGEONS

DR. J. DUNLAP, women's diseases specialist. European hospital experience. 917 Walker Bldg., Second and University, Seattle, Wash.

SWEDISH MASSAGE

SWEDISH massage, mechanical therapeutics, radiant heat, electricity. Hours, 10-6 and 7:30-8:30 p.m. Phone 2104, 6016L. G. Bjornsfelt, S.M., 216-17 Pemberton Blk.

HOUSES FOR SALE 39

A SNAP!—Six-roomed bungalow, in Oak Bay, with garage, cement walks and nice garden. The bungalow has just been renovated inside and outside, and is as clean as a new pin. Large living-room with fireplace, divided from spacious dining-room with sliding doors. Three large, bright bedrooms, separate bath and toilet, in white enamel. Kitchen and pantry with ironing board and built-in features. Full cement basement, with furnace. Taxes very low. Only $4,000, on easy terms. Listing No. 6013.
THE GRIFFITH CO., LTD.
301-9 Hibben-Bone Bldg. Phone 1462

OAK BAY WAY

A SIX-ROOMED bungalow, with reception hall, open fireplace, pass pantry, separate hall to bedrooms, concrete foundation, cement floor and walks, furnace, large garage with cement floor. Special price for few days only $3,700 cash, or $3,800 on terms.

DALLAS AVE., by Beacon Hill Park. A complete bungalow cottage; 6 very large, bright rooms in excellent condition. Price $3,000.
CROSS & CO.
Belmont House Opposite P.O.

ATTRACTIVE, fully modern 7-roomed semi-bungalow, with all conveniences and built-in features. Full cement basement, furnace, built-in tubs; garage. Well-treed garden, lawn and flower beds. Cost owner in neighborhood of $13,000. The executors are prepared to accept an offer of about half of this amount for a quick sale.
A. S. BARTON WISE & CO., LTD.
109-110-111 Pemberton Bldg. Phone 2301

A LOVELY ten-roomed modern house, best residential section city, central; garage, garden. Sacrifice price. Owner, Postoffice Box 1038, Victoria.

FAIRFIELD—Small home buy, 114 Eberts Street; four rooms, with good bathroom, cement basement, big lot; on terms, $1,200, or all cash, $1,000. T. P. McConnell, 600 Pemberton Building.

FOR Sale—House and lot, 1380 Alder St., off Cloverdale; $1,000 cash. Apply 600 Fort Street.

FOUL BAY—7-room house with living-room, dining-room and den, panelled and beamed, also open fireplace in each; 3 bedrooms; very fine bathroom; full basement, furnace, laundry tubs, and extra toilet. To close an estate this property is offered at away below value. Must be sold this month.

J. N. HOLLAND, 303 Pemberton Blk.

FOR Sale—Langford Lake—Two furnished cottages, 5 acres of land. Inquire at the Terraces, Langford Lake. Phone Belmont 6O.

CHEAP BUY IN FAIRFIELD DISTRICT

FULLY modern 8-roomed house; large reception hall, panelled and beamed, with open fireplace; living-room, dining-room and breakfast-room; the dining-room is beamed and panelled and has open fireplace; bright and airy kitchen, finished in white enamel; large pantry, with bins and shelves, also finished in white enamel; front and back stairway lead to four large, airy bedrooms, all fitted with closets; large bathroom and separate toilet; full-size cement basement, hot air furnace, enamel laundry tubs and Chinaman's room. Nice large lot and exceptionally well-built garage. This house is centrally located and has lately been painted inside and out, and is a decided snap. Price $6,000.

BUNGALOW BARGAIN

5 ROOMS, just outside the city limits; close to car; taxes only $9 a year. The house contains living-room, dining-room, kitchen, two bedrooms; modern bath and toilet, basement; good garden. Price $2,000, on terms.

TO RENT—FURNISHED

6-ROOMED bungalow, well furnished, with gas	$50.00
7-ROOMED semi-bungalow, well furnished	50.00
6-ROOMED bungalow, Oak Bay; at	32.00
7-ROOMED bungalow, Beach Drive, fully furnished	30.00

GILLESPIE, HART & TODD, LIMITED
Phone 2040. 711 Fort St.

HOUSES built on instalment plan. Modern homes for sale on easy terms. D. H. BALE, Contractor
Fort and Stadacona Phone 1140

IF you are looking for something new, we have it, just finished—a beautiful Spanish bungalow, with every modern convenience; consists of 5 rooms and garage. To appreciate this beautiful bungalow you have to see it. Deal direct with owner and save commission. Phone 613X, or 18 Wellington Avenue.

JAMES BAY—A nice home of 7 rooms, brick foundation, garage. This house has been newly redecorated; full-sized lot; only 12 minutes' walk from postoffice. $500 will handle, balance on terms to suit purchaser. CROWN REALTY & INVESTMENT CO.

To Out-of-Town Subscribers

Out-of-town subscribers who wish to answer advertisements in which only the telephone number of the advertiser is given, may mail their replies to The Colonist, and The Colonist will communicate such replies to the advertiser.

HOUSES FOR SALE 39
(Continued)

2 SMALL MODERN HOMES AT 2 SMALL PRICES

NO. 1—4-ROOM BUNGALOW, with living-room which is nicely panelled and has fireplace, good 3-piece bathroom; very nice basement and hot air furnace. Lot is 48x117. Situated within very short distance of car line and close to both low and high schools.

PRICE ONLY $1,075; TERMS.

NO. 2—ANOTHER 4-ROOM MODERN BUNGALOW (without basement). This is rather an attractive little place, with shrubbery and lawn. Lot is 40 by 108. Situated on Shelbourne Street and within easy reach of city.

ONLY $1,200; TERMS.

B.C. LAND & INVESTMENT AGENCY, LTD.
622 Government St. Phone 122

MOUNT TOLMIE—A bargain, $750. Comfortable little home, 4 rooms, furnished. Garden, fruits, flowers; water, electric light. Terms. Phone 6350L.

OAK BAY—Splendid seven-roomed house of bungalow design, well built and superior finish throughout, oak floors, panelling, built-in features, all the modern conveniences; pretty garden. House in the best of condition. Immediate possession. Owner out of town and will sacrifice, $6,000.

FAIRFIELD, close in—Large semi-bungalow of 10 rooms. Just the home for a large family, with all the modern conveniences. The house is of the very best construction, and is splendid condition, save possibly a coat of paint to exterior. $7,300. For appointment to view, apply
R. V. WINCH & CO., LTD.
Real Estate, Insurance and Financial Agents
Winch Bldg. Fort Street

NEW COUNTRY HOME
WITH TWO ACRES OF WATERFRONT

ONE of the few properties of this nature on the market within easy distance of city. 5-roomed bungalow, barn, garage, workshop, storeroom and other buildings, all brand new and well built. Young orchard planted, large garden with small fruits. Pasture for cow, etc., Balance of property is nicely treed and park-like, with beautiful outlook across the water. City water laid on. Few minutes from good transportation. Telephone and electric light available.
PRICE ONLY $3500

VICTORIA WEST BARGAIN

6-ROOMED house, in good condition inside and out, containing 3 bedrooms, living-room, dining-room and kitchen; fireplace; good plumbing; extra large lot, splendid garden with orchard, plenty of small fruits, etc., chicken houses, garage. Very homelike property, being sacrificed in order to close estate.
PRICE ONLY $1800

HEISTERMAN, FORMAN & CO.
Phone 55 302 View St.

OAK BAY BUNGALOW BARGAIN—$5,000—5 rooms, modern; 3 bedrooms, large living-room with fireplace; basement, furnace. High position, south of Avenue and near car. Garage.
BAGSHAWE & CO., Sayward Bldg.

BUY IN OAK BAY

SIX ROOMS—This is a very choice property, and can only be inspected by special appointment. It contains the usual public rooms, with fireplaces, a kitchen and kitchenette, three bedrooms, two bathrooms and two toilets; wired for power. Property on two lots, with attractive garden and fine garage. Situated in the best part of Oak Bay, with no possibility of any building being erected in front. Close to sea and car line. Price $8,500.
ALFRED CARMICHAEL & CO., LTD.
314 Fort Street Phone 6500

SIX-ROOMED house and half acre garden, fruit trees, barn, garage, chicken houses, etc. Close to car. Low taxes. $1,300. Box 5036, Colonist.

BEAUTIFUL COUNTRY HOME

SITUATED on one of the choicest sites on Saanich Peninsula, on main paved highway, close to Elk Lake and only a short motor run to the city.
FIVE ACRES
of excellent land, all cleared; no rock; gradual westerly slope with perfect drainage; ideal strawberry land. Fine view.
NEW 6-ROOMED STUCCO BUNGALOW, exceptionally well built and in perfect condition. Every comfort and convenience. High pressure water supply piped to house and grounds by modern gasoline engine pumping system. A really charming home and ready for immediate occupancy. Price is ONLY $9,500 ON EASY TERMS or would consider renting with option to purchase.
SWINERTON & MUSGRAVE
Real Estate, Financial and Insurance Agents
640 Fort Street.

AN EXTRAORDINARY SNAP
MODERN HOME—8 ROOMS

THIS semi-bungalow home should appeal to family wishing good home, ½-mile circle, between High School and City Hall; 5 rooms on ground floor, including 2 bedrooms, large open dining and sitting-rooms, large hall, kitchen, pantry, open fireplace, excellent floors, 3 bedrooms upstairs, fine bathroom, cement basement with A1 furnace. Full-size lot, well-built garage. Owner, leaving for the East, tells us to sacrifice for $9,100. Terms given to responsible purchaser. This price is 'way below assessed value.
IF YOU WANT A GOOD HOME AT SMALL COST, SEE THIS TODAY
COMMERCIAL & FINANCIAL CORPN., LTD. 732 Fort St. Sole Agents

COWICHAN BAY

VERY comfortable Summer residence, containing 3 large rooms, nicely finished; good wide veranda; in excellent order. Good view; sandy beach. Standing in 2½ acres. Price $1,000.
C. WALLICH
Real Estate and Insurance Agent
Cowichan Station E. & N. Railway

VICTORIA WEST—3 rooms, full plumbing. Only $1,000, easy terms.
SAANICH, close to city—6-room bungalow, open fireplace, nicely finished, all modern; cement basement. Only $2,400, easy terms.
GORGE—An excellent family home, 7 rooms, first-class condition; two large lots, small fruits and full-bearing orchard; garage. Only $3,000. Terms.
HILLSIDE—High elevation—6-room stucco bungalow, all built-in effects, furnace, garage. Only $3,000, terms.
E. B. HEATH
215 Yates Street Phone 614

$2500—MINIATURE city ranch, splendidly located, Foul Bay. Modern five-room bungalow, large reception-room with open fire; two bright bedrooms, ideal Dutch kitchen, laundry tubs, garage, adjoining lot with large modern chicken house for $300. TERMS.

$4200—LINDEN AVE.—One of the best built and most complete bungalows in the beautiful Fairfield district.

$1875—DELIGHTFULLY located, on high ground, just outside city limits. Excellent four-room bungalow, reception-room with open fire; pleasant living-room, two bedrooms and full bathroom; basement; two large lots, first-class chicken house, shrubs and fruit trees, logans and raspberries. Everything clean and in splendid order. COMPLETE HOUSE FURNISHINGS ALL INCLUDED AT THIS RIDICULOUSLY LOW FIGURE.

$2100—JAMES BAY, near Parliament Buildings. Nice five-room bungalow, all modern conveniences; good lot, with fruit trees. TERMS.
HARRY AMPHLETT
212 Union Bank Bldg. Phone 5800

$2800—IF you want one of the nicest 5-room bungalows in the city, come and see me. This is new, up to date. $1,000 below value. Built-in features, breakfast nook. Terms easy. F. F. Higgs, 208 Pemberton Bldg.

HOUSES FOR SALE 39
(Continued)

PEMBERTON & SON
Pemberton Bldg. Phone 368

OVERLOOKING PORTAGE INLET AND ON PAVED ROAD
A MODERN RESIDENCE AND THREE ACRES OF GROUND IN ROUGH BEAUTY

CONCRETE paths, lawns and bearing fruit trees. House contains seven well-arranged rooms: Pleasant sitting-room, with open fireplace and good electric fixtures, dining-room with all modern permanent fixtures, comfortable den and well-arranged large, light kitchen and pantry; 3 large bedrooms, with ample cupboard space and sleeping porch. HOT WATER HEATING PLANT in first-class condition. Concrete basement. Garage. This property is in A1 condition, and will bear close inspection. City light and water. Low taxes.
A BARGAIN PRICE...... $6500

PEMBERTON & SON
Real Estate, Financial and Insurance Agents
332 Fort Street Victoria, B.C.

BRETT & KER, LTD.
333 Fort Street Phone 133
Real Estate, Financial and Insurance Agents

THERE is extra good value in this 5-roomed bungalow, situated within one block of Oak Bay Avenue.
NOTE THE PRICE—$3,000
Front porch and conservatory on sunny side give entrance. Fireplace in beamed and panelled reception hall or den. Living-room and dining-room combined. This room is also beamed and panelled, and has a very attractive fireplace. Rear hall gives access to two large bedrooms and 3-piece bathroom. Kitchen and pantry separate. Full concrete basement, splendid furnace. Good size lot, with some very fine oaks. Garage.
PRICE $3,300

SEMI-BUNGALOW—FAIRFIELD

THOUGH sheltered from prevailing winds, splendid marine view is obtainable. Entrance hall gives access to upper apartments, rear, and to main rooms. The reception-room, with its polished floor and fireplace, is en suite with the dining-room. This room is bright and has a very pretty built-in buffet. Cabinet kitchen finished in enamel. Three daintily arranged bedrooms, bathroom and toilet upstairs. Full concrete basement, furnace. Well-elevated lot, with good lawn and garden.
PRICE $4,300
BRETT & KER, LTD.
Pemberton Building Phone 133

6-ROOM COTTAGE, ½-ACRE GARDEN LOT, $1,300—Off Quadra, close to Tolmie Ave., schools and bus or car service. Chicken house, fruits, garage, nice lawn and garden. All rooms large; living-room 11x13, dining-room 11x20, kitchen 12x14; 3 bedrooms, bathroom, pantry, sleeping porch. House well finished, but not plastered. Must be sold immediately. Low taxes. $1,000, terms.

VICTORIA AVE. (high part), OAK BAY, CHARMING PICTURESQUE BUNGALOW—The avenue that everyone admires in this lovely section. LAST WEEK $4,200; TODAY, $3,700. Attractive appearance inside and out. Deep double verandas, spacious entrance hall, extra pretty living-room with built-in china cabinet, built-in seats, open fireplace; comfortable dining-room, French door to shaded veranda; bright Dutch kitchen, glass doors to cupboards; bins, etc. Electric range, lovely big, bright bedrooms with built-in dressing table, large bevelled glass mirrors, wardrobes, drawers. Separate bath and toilet; splendid high full cement basement; almost new furnace, guaranteed to keep house warm; laundry trays. Garage in keeping with this pretty home; picture garden, oak studded; lawns, flowers and shrubs. We cannot place too much emphasis on this home at this price of $3,720.
VICTORIA REALTY CO.
310-17 Central Bldg. Phone 3033
"RELIABLE REALTORS"

LIKE FINDING MONEY

$2500—ATTRACTIVE 5-room semi-bungalow, nestled amongst the oaks, Fernwood district, is being sacrificed account owner leaving city. Surrounded by choice homes in a picturesque location, and considered the healthiest part of the city. Close to school and cars. Cost present owner over $4,000. A genuine snap. $300 handles it. Exclusively by
ANDREWS REALTY
7th Floor, B.C. Loan Bldg. Phone 2720

$2700—BUNGALOW, priced for quick sale. A well-built, nice appearing home, with panelled reception hall, dining-room panelled, built-in buffet, open fire; pleasant living-room, with open fire and overmantel; large light kitchen; two big bedrooms; full basement. Very large lot with fruit, poultry house and good garage. Pleasant, high situation.

$2500—NICE bungalow home, close to Central Park, on boulevarded street. Five large rooms and hall, very conveniently laid out, and a great bargain at this price.

$750—FOUR rooms, city water, electric light, septic tank; large garden lot. Just outside city.
J. B. LIVSEY
(Successor to Grant & Lineham)
204 Sayward Block Tel. 204

$500—SMALL building, Oak Bay, with lot that will pay for itself in two years. This price is less than 1-3 the value. Full particulars from F. F. Higgs, 208 Pemberton Bldg.

$4000—OAK BAY—To the party realizing the advantages of buying and the pleasure of residing in a delightful and high-class location, with beautiful homes all around, situated among the oaks, this five-roomed bungalow should appeal very strongly. Electric range, new furnace, garage, and well-kept grounds, close to Oak Bay car. Not many opportunities to secure such a place at this figure.
MUTUAL REALTY
310 Sayward Blk.

$700 CASH and assume a balance of $1,000 will give you possession of a most attractive bungalow, containing 6 large rooms, 3-piece bathroom, open fireplace, built-in effects. Full-sized basement, piped for furnace. Garden all planted, cement walks, lawns and garage. Stands high, with pleasant view. Taxes only $10 a year. Everything beautifully clean, just like new. Ready to step right in.

$1500—ON VERY EASY TERMS AND WITHOUT INTEREST—NEW SEMI-BUNGALOW, 6 rooms, 3-piece bathroom, pantry, cement basement; well-fenced garden lot, best of soil. Low taxes. Near car. The best value ever offered. Forced sale, away below cost of building. This week only.

$5500—OAK BAY WAY—8-ROOM SEMI-BUNGALOW, like new. HOT WATER HEATING, RUUD HEATER AND GAS RANGE. Very large reception-rooms, polished floors; very large basement. Garden is most attractive, shade trees, shrubbery, lawns and cement walks. Will sell furniture and give quick possession.

$12,500—NEW ROCKLAND AVENUE RESIDENCE, about ready for occupation. Commanding view of sea and Government House gardens. View by appointment only.
G. C. HOWELL, 100 Pemberton Bldg.

WANTED TO BUY—HOUSES 40

OAK BAY bungalow wanted for April 1; 3 rooms, modern. Apply 730 Fort St.

WANTED—House with about acre land. Cash or trade. Full particulars, Box 2148, Colonist.

ACREAGE FOR SALE 42

BEAUTIFUL Cowichan Lake property—31½ acres, all good land, 860 feet waterfrontage; could be subdivided, or would make good farm. Phone 6173L, P.O. Box 1086.

CHEAP Farm, close to Victoria—34 acres, 6 miles out, fronting on good road. Ten acres cultivated, 35 acres partly cleared, balance timbered; small orchard; 4-room house, large barn and chicken houses. Price, $1,000.
J. GREENWOOD, 1330 Government St.

30 ACRES, $700; TERMS

INSIDE 6-mile circle, close to lake, store and P.O., just off paved highway; some cleared, balance partly cleared and timber. Good soil, part swampy, little rock, pretty location, good exposure. Victoria Realty Co., 213-17 Central Bldg. Phone 3006. "Reliable Realtors."

OFFERS WANTED ON THE FOLLOWING:
Royal Oak—New home, 7 acres, $5,000. Shawnigan Lake, 100 acres, total price $600. Cordova Bay—1¼ acres, dwelling, garage, etc., $1,500. Cedar Hill (2 mile circle)—New home, 3¼ acres, $3,300. Prospect—6 acres, $575. Saanich—10 acres, in wheat, $2,500. Elk Lake—5 acres, $2,000.
Several good buys in modern farms of 50 to 100 acres as going concerns.
PATTERSON REALTY
652 Yates Phone 673

ACREAGE FOR SALE 42
(Continued)

PEMBERTON & SON
Phone 368

WATERFRONT
$3500

5 ACRES on the waterfront; about 3 acres cleared; assortment of tree and small fruits; balance is nicely timbered.
A modern bungalow of five rooms, with city water laid on, large open fireplace, built-in features.
Poultry houses for 900 birds; garage, etc.
Taxes $17 per annum. Ten miles from city.
GOOD VALUE FOR $3,500

Exclusive Agents
PEMBERTON & SON
Real Estate, Financial and Insurance Agents
Pemberton Bldg. Victoria, B.C.
Phone 368

LARGE tracts of land on Vancouver Island, logged and burned over, suitable for stock and sheep raising, close to Nanoose, Parksville, Qualicum, Hilliers and Coombs. $10 per acre. Also some choice pieces, 30 acres and up, $10 per acre. Reply P. J. P., Box 2, Nanaimo.

SPECIAL—SAANICH DISTRICT

SMALL farm, consisting of 3 acres of choice land, all under cultivation and fenced. About 300 currant trees, 10,000 strawberry plants. This year's crop should be valued at $800. The small farm is 3 miles from Brentwood. Four-roomed plastered bungalow, with full-size basement and outbuildings. Very low taxes.
ATTRACTIVE PRICE AT $4,000
Easy Terms Given.
H. G. DALBY & CO.
634 View Opp. Spencer's

SEAFRONTAGE AT DEEP COVE, magnificent view of Saanich Arm, on good motor road. Very attractive bungalow of 3 large rooms and sunroom, stone open fire, good plumbing, bath and toilet, sink and stationery tubs, hot and cold water under pressure; wide veranda. Garage and boathouse. Nicely protected and shaded by fine timber. Owner will sacrifice for $3,200, on terms.

26½ ACRES, SEAFRONTAGE, PROTECTED BAY, safe boating, bathing and fishing. 6 acres under cultivation, balance rough pasture, all good land. New house, 4 rooms; barn and outbuildings; good well. All wire fenced and cross-fenced. $6,000. Will consider exchange, Victoria house property.

$2100 BUYS A 6-ROOM HOUSE, bath, etc.; chicken houses, barns and mushroom house. 3 acres, all cultivated; small fruits and 25 bearing fruit trees. Five minutes to school and near Victoria. This is an exceptional bargain.
G. C. HOWELL, 100 Pemberton Bldg.

FOX FARMING

50 ACRES, 3 miles from city and fronting on good road. Excellent deep brown loam, practically all cleared and under crop. This is choice property and is offered for sale as one parcel, or in 10-acre blocks, on one of which is a 3-roomed cottage. The exclusive position of one particular block affords ideal environment for fox farming. Price $450 per acre.
MACNICOL & KERR REALTY CO.
412 Central Bldg. Phone 2470

BEAUTIFUL WATERFRONT HOME

14¼ ACRES, with a 6-roomed fully modern bungalow, including full cement basement, electric light, plate-glass windows, best plumbing; complete in every detail. The view of sea and mountains is particularly fine. Nice young orchard and small fruits, poultry house and other outbuildings. Owner, who has special reasons for selling immediately, has reduced his price from $8,700 to $6,300. Fuller particulars by application to the agents—
ROBERT GRUBB & SON
Mahon Building 1110 Government Street

ACREAGE SNAP

$1900—3 ACRES, within the mile circle, all cleared and fenced, excellent soil, fruit and small fruits; 5-room cottage, out of repair, and outbuildings.
THE CITY BROKERAGE
A. T. Abbey, Mgr.
632 View Street Phone 315

$3150—EIGHT acres of the finest land on Saanich Peninsula, four acres cleared, balance easily cleared, beautiful location, six miles from city; running stream; nice house, with basement, barn, two wells, all fenced. The cheapest practical farm in the district. EASY TERMS.

$5000—ONE hundred acres, eight miles from city, practically all first-class land. Make splendid subdivision. EASY TERMS.

$7000—TEN acres, splendid land for small fruits or chickens; family orchard, running stream. Five-room bungalow, panelled and beamed, open fire. Absolutely up to city standards. Barn, chicken houses and garage. A very pretty and eminently practical farm. TERMS.
HARRY AMPHLETT
212 Union Bank Bldg. Phone 5800

ACREAGE WANTED 43

WANTED—About 5 acres, cleared, Victoria district, suitable poultry. With or without good bungalow, preferably with water and light. Mostly cash. Box 6013, Colonist.

PROPERTY FOR SALE 44

CHOICE Gorge-Burnside lots, $120 each. Quick action needed. Victoria Realty Co., 310-317 Central Bldg. Phone 3033. "Reliable Realtors."

ORCHARD lot, 900 Newport Ave. (brings in $200 per annum), $350, or best cash offer. Also property, 50x200, level, prettily treed, corner lot, no rock; between Rockland and Foul Bay Road; $340. Phone 4885L.

PROPERTY WANTED 45

SHAWNIGAN LAKE—Wanted, waterfront lot, south of Strathcona preferred. Box 5140, Colonist.

WANTED—Lot in Craigdarroch district. Must be a bargain price for cash. Box 5109, Colonist.

FARMS WANTED 46

WANTED on Saanich Peninsula—Small farm, with 5 acres cultivated, house, barn, orchard, cow, furniture, tools, good water. All cash for suitable place. Braddock, Popular Cafe, Cormorant St., Victoria.

FARMS FOR SALE 47

$6500—30 ACRES, well improved farm, near Duncan; good buildings, good water supply; stock and implements, a going concern. Good terms. Apply F. F. Higgs, 208 Pemberton Bldg.

$9950—47 ACRES good land, mostly cultivated; abundant water; house, barn, outbuildings. Good district, near Duncan. Apply Box 128, Somenos.

FARMS FOR RENT 49

50 ACRES hay land, all cleared, no rock, good barn and small shack 10 miles from Victoria. Apply to Owner, John Ferguson, Saanichton P.O.

ACREAGE FOR RENT 50

TO Rent—Five acres and house near Elk Lake; all cultivated; $12 per month. Apply Pemberton & Kitto, 320 Sayward Building. Phone 0340.

13 ACRES, with bungalow and other buildings, $12 per month. Full particulars from F. F. Higgs, 208 Pemberton Building.

8 ACRES waterfront, Parry Bay; cleared and fenced; 5-room house, city water, bathroom, furnished; barn, chicken house, garage; near school and church; lease at $19 per month. F. F. Higgs, 208 Pemberton Building.

MONEY TO LOAN 52

AGREEMENTS for sale and mortgages purchased. Money to loan. Foot & Manzer, Barristers, Bank of Nova Scotia Bldg., Victoria.

IN sums ranging from $250 to $30,000, on improved farm and city property. Apply P. R. Brown & Sons, Limited, 1112 Broad Street. Phone 1076.

LOANS, any amount; personal property. David Nelson, 430 Hibben-Bone Bldg. Phone 0780.

MONEY to loan on improved real estate. Swinerton & Musgrave, real estate, insurance and financial agents. 640 Fort Street. Phone 491.

$50,000 TO LOAN on mortgage on improved property, at current rates of interest, in sums to suit. Heisterman, Forman & Co., 602 View St. Phone 55.

WANTED TO BORROW 53

$3000 FOR five years, 8%; good security; educational establishment. Apply Box 2022, Colonist.

$3000 FOR industrial expansion, for 3 years. Will guarantee 10% and give first-class security. No risks. Box 4939, Colonist.

PERSONAL 56

MISSING RELATIVES

INFORMATION leading to the whereabouts of Fred Phillip Bott, formerly of Ottawa, Ont., last heard of in Victoria, B.C., one year ago, will be gratefully received by his sister, Mrs. E. Chipchase, 180A Mansfield Street, Montreal.

MME. SHERRY, psychologist, phrenologist, lectures in Surrey Block every Sunday evening at 7:30. For private interview phone 31.

MR. W. H. BARTON, former pastor of First Spiritual Church, Victoria, announces that his new book, "Mental Power," is just off the press. Send a dollar bill for your copy, and he will answer two questions free. Send orders to Box 523, Bellingham, Wash.

WANTED—Those suffering from the agony of varicose ulcers and kindred complaints to call and interview Varex nurse for particulars of "Varex" Treatment. No pain, no need to lay up. Address, 701 Fort Street.

Established 1900
"Advertising is to business as steam is to machinery"
THE MOSQUITO AND THE ADVERTISER
Advertisers should note that the mosquito, which does a humming business, is not satisfied with one insertion.
—Pall Mall Gazette.
One insertion is like tossing a coin—it's a gamble.
NEWTON ADVERTISING AGENCY
Advertisement Writers and Advertising Contractors.
Multigraph and Mimeograph Circular Letters and Postcards. Addressing. Mailing.
Rates Quoted for Local, Dominion and Foreign Publications.
Suite 24, Winch Bldg. Phone 1912

TIMBER BROKERS 60

LARGE and small tracts of timber, accessible to rail and water, for sale. Wise & Co., Ltd., 109 Pemberton Bldg.

RYAN, McINTOSH, HIBBERSON, BLAIR TIMBER CO., LTD., TIMBER CRUISERS, VALUATORS AND CONSULTING ENGINEERS. Timber for sale in large or small tracts. Crown grant or licence, in any part of the Province. 700 BELMONT HOUSE, VICTORIA.

WE have for sale timber, Crown grant or licence, large or small tracts. Pemberton & Son.

The Returned Professional and Business Men's Association of Victoria, B.C.
Respectfully solicits the patronage of local residents in the lines of business hereunder mentioned:
ARCHITECTS
P. L. JAMES, 301 Sayward Building. Phone 6913.
RALPH BERRILL, A.R.I.B.A., 4 Brown Block. Phone 6542.
AUTOMOBILE REPAIRS
THE MECHANICAL MOTOR WORKS, 2013 Oak Bay Avenue. Phone 2984.
AWNING MAKER
GEO. RIGBY, 636 Fisgard Street. Phone 0430.
AUTO PAINTER
VETERANS' AUTO PAINTING WORKS, 1730 Blanchard Street.
BUILDERS' SUPPLIES
JOHNSON BROS., 2741 Avebury Avenue. Phone 4736.
BONDS
G. C. MORRIS, 711 Fort St. Phone 2140.
CARPENTER AND BUILDER
EVANS & GREEN, 1070 Dallas Road. Phone 6932X.
CLOTHIERS
FYVIE BROTHERS, 117 Government Street. Phone 1409.
A. H. C. JONES, with D. F. Sprinkling, corner View and Broad. Phone 1104.
CONCRETE SPECIALISTS AND CONCRETE PRODUCTS
HENSON & CO., 453 Gorge Road. Phones 6043 and 216X.
DENTIST
H. CLARKE, 412 Central Building. Phone 1849.
DOMESTIC REPAIRS OF ALL KINDS
A. G. HORSFIELD, cor. St. Patrick St. and Oak Bay Ave.
ELECTRICIANS
FOX & MAINWARING, Pemberton Building. Phone 2011.
FINANCIAL AGENTS
H. E. HUNNINGS, 313 Central Building. Phone 1404.
LAND SURVEYOR
F. H. ALLWOOD, B.C.L.S., 1710 St. Ann St. Phone 7381L3.
ORCHESTRA AND BAND
A. BUMBSY, Fifth Regiment Band, 331 Niagara Street.
PAINTING AND DECORATING
T. H. RENDELL, 1630 Bay Street. Phone 4310Y.
PLUMBERS
VETERANS' PLUMBING COMPANY, Fort and Langley. Phone 6311.
R. J. COSTELLO, Lake Hill P.O. Phone 3970X.
REAL ESTATE AND INSURANCE
W. S. BROWN, 711 B.C. Permanent Loan Building. Phone 2218L.
J. H. GILLESPIE, 711 Fort Street. Phone 2040.
T. B. MONK & CO., 307 B.C. Permanent Loan Bldg. Phone 1976.
TRANSFER AND TRUCKING
GENERAL SERVICE TRANSPORT, LTD., 1107 Langley. Phone 30.
JOHNSON BROS., 2741 Avebury Avenue. Phone 3706.
TOBACCONIST
J. DIROM, Horseshoe Cigar Stand, 1332 Government Street. Phone 7193O.

GOVERNMENT LIQUOR ACT
Notice of Application for Beer Licence
NOTICE is hereby given that, on the 11th day of March next, the undersigned intends to apply to the Liquor Control Board for a Licence in respect of premises being part of the building known as the Coach and Horses Hotel, situate at 1350 Esquimalt Road, Esquimalt District, upon the lands described as part Sub-Lot 36, Esquimalt Land Registration District, in the Province of British Columbia, for the sale of beer by the glass or by the open bottle for consumption on the premises.
Dated this 10th day of February, 1925.
JOHN MORGAN,
Applicant.

GOVERNMENT LIQUOR ACT
Notice of Application for Beer Licence
Notice is hereby given that on the Twenty-seventh day of February next the undersigned intends to apply to the Liquor Control Board for a Licence in respect of premises being a building known as the Malahat Store, situated nineteen (19) miles from Victoria, Esquimalt District, upon the lands described as Section Forty-one (Lot 4), Victoria Lands Registry District, in the Province of British Columbia, Map No. 3553, for the sale of beer by the glass or the open bottle, for consumption on the premises.
Dated this day, February the Seventeenth (17th), 1925.
DANIEL COUSINS,
Applicant.

"GOVERNMENT LIQUOR ACT"
Notice of Application for Beer Licence
NOTICE is hereby given that, on the 14th day of March next, the undersigned intends to apply to the Liquor Control Board for a licence in respect of premises being part of the building situate on the Island Highway and at or near the junction of Goldstream Road and said Island Highway upon the lands described as part of Section One (1), Goldstream District, Province of British Columbia, Victoria Land Registration District, for the sale of beer by the glass or by the open bottle for consumption on the premises.
Dated this 10th day of February, 1925.
WILLIAM GEORGE LEVY,
Applicant.

GOVERNMENT LIQUOR ACT
Notice of Application for Beer Licence
NOTICE is hereby given that, on the 21st day of February next, the undersigned intends to apply to the Liquor Control Board for a Licence in respect of premises being part of the building known as the Colwood Hotel, situate at Colwood, Esquimalt District, upon the lands described as Section 1, Parcel L, Victoria Land Registration District, in the Province of British Columbia, for the sale of beer by the glass or by the open bottle for consumption on the premises.
Dated this 21th day of February, 1925.
MAY G. MILLER,
Applicant.

GOVERNMENT LIQUOR ACT
Notice of Application for Beer Licence
NOTICE is hereby given that, on the 25th day of March next, the undersigned intends to apply to the Liquor Control Board for a licence in respect of premises being part of the building known as the Half-Way House, situate in Esquimalt Road, Esquimalt Municipality, upon the lands described as part of Lots Seven (7), Eight (8), Eighteen (18) and Nineteen (19), in Block Two (2), of Section Eleven (11), Columbia, Plan One Hundred and Ninety-Five (195), Victoria Land Registration District, for the sale of beer by the glass or by the open bottle for consumption on the premises.
Dated this 25th day of February, 1925.
GEORGE R. PATTON,
Applicant.

NOTICE OF SALE

The following lands will be offered for sale by Public Auction on Thursday, the 26th day of March, 1925, at 3 o'clock in the afternoon, at the office of the Royal Trust Company, Belmont House, Victoria, British Columbia, viz.:
Lot 318, Clayoquot District, British Columbia, containing 138 acres, more or less (situate at Sidney Inlet, on the West Coast of Vancouver Island), and all the right and title of the ALASKA BRITISH COLUMBIA METALS COMPANY and SAMUEL I. SILVERMAN therein.
Particulars and conditions of sale may be obtained from the undersigned or at the place of sale.
A. SCOTT INNES,
Solicitor having carriage of the Sale,
300 Belmont House, Victoria, B.C.

TENDERS WANTED

Sealed tenders will be received by the undersigned, up to noon the 9th inst., for the purchase and removal of the one-story frame building situate on Cloverdale School grounds, North Quadra, lately used as a manual training centre. The lowest or any tender not necessarily accepted.
P. L. RAWLINS, Secy.,
Board of School Trustees of Saanich,
Royal Oak, B.C.

Mining

Interest Grows in Properties in Stewart Camp—Salmon River Mining Syndicate to Be Floated

The results of the Winter operations in the various mining properties in the Stewart camp, which is reflected in the general steadying of the prices of the stocks, promises well for the coming year.

While a great deal of the interest in the camp as far as Victoria is concerned has centred about the Dunwell mines, there has been manifested of late an increasing share of attention in other properties. This is accounted for from the fact that many of these have been steadily adding to the work done and have been showing up well. The Dunwell, on the other hand, has been undergoing a sampling process preparatory to placing before the prospective buyers the real condition throughout the whole of the workings.

One of the latest properties to be offered to the public is that of the Salmon River Mining Syndicate, which embraces holdings which have been developed by Mr. Henry Benson and associates, of this city, for years. The samples submitted for assays have given excellent values in silver and lead, with gold also showing up well. The holdings are on the Salmon River side of the camp, and in the direction of the Premier. Units are being sold which on incorporation will be taken up by the issue of stock to cover the value. In the meantime necessary development work will be carried on at the property.

HOW A CORPORATION ADVERTISES TO THE CANADIAN PUBLIC

E. W. Beatty, Esq., K.C., stated in an article recently published in The Printers' Ink Monthly that he considered it the duty of a corporation with the far-reaching activities of the Canadian Pacific Railway to instruct the younger generation in its history and significance.

Mr. Beatty did not go on to say how well his road was doing this, nor did he dwell upon the great service this publicity was doing for Canada as a whole. We will call our readers' attention to the Canadian Pacific advertising, as it appears from time to time in these pages, because, if they stop to reflect, they will realize that the advertisements they find here are being repeated over the length and breadth of Canada, so that the Western cities are being exploited in the East and the East in the West. This has the effect of binding the Dominion together, and of reminding us all that from St. John to Vancouver, we are a nation one and indivisible.

As Mr. Beatty says: "My own view has always been that fundamentally all Canadian enterprise is based upon one conception, namely, confidence in the country and its future, and that this confidence will justify the establishment and maintenance of enterprises honestly conceived and efficiently administered."

The Canadian Pacific is spending money to solidify and to weld together this great nation. Certainly it is a splendid way to advertise so outstanding a Canadian enterprise as the Canadian Pacific Railway, and it is quite in line with its policy from the start, namely, that the welfare of a great carrier is indissolubly bound with the welfare of the Dominion it serves.

NEW INCORPORATIONS

Incorporations announced by the Government yesterday for past week are as follows: Byzant Orchards Limited, $10,000, Winfield; Cotmandine Orchards Limited, $50,000, Kelowna; the Canadian Cartage Company, Limited, $15,000, Vancouver; General Oil Company, Limited, $20,000, Vancouver; Gold Ore Mining Company, Limited, $500,000, Vancouver; Fred C. Myers Limited, $50,000, Vancouver; Burrard Packing Company, Limited, $50,000, Vancouver; Dominion Shipping Company, Limited, $10,000, Vancouver; Mellis Auto Hand Signal Company, Limited, $40,000, Victoria; Revenge Silver Mines Limited, $200,000, Victoria; Abestonized Paint Products Limited, $500,000, Vancouver; T. M. Ramsay Limited, $10,000, Vancouver; Vancroft Limited, $10,000, Vancroft Beach; Alaska Pacific Shipping Company, Limited, $50,000, Vancouver; Automotive Specialties Limited, $30,000, Vancouver; Modern Motors Limited, $10,000, Port Haney; Regal Lumber Company, Limited, $10,000, Port Haney; Grand Forks Hospital, Limited, $25,000, Grand Forks; Pacific Towing Company, Limited, $100,000, Vancouver; the R. W. Widdess Company, Limited, $10,000, Vancouver; Premier Laundry Machinery Company, Limited, $20,000, Vancouver; Empire Stevedoring Company, Limited, $250,000, Vancouver; the Portlock Fishing Company, Limited, $100,000, Victoria.

Extra-provincial: His Master's Voice, Limited, $100,000, Montreal and Vancouver.

Dow Jones' Averages
(Supplied by R. P. Clark & Co., Ltd.)
American Steel Foundry declared 25 per cent stock dividend payable in common, on common and regular quarterly dividend of 75 cents on common and $1.75 on preferred. Common cash dividends payable April 15, record April [illegible].

Finance and Commerce

NEW YORK STOCKS MAKE RECOVERY

In Spite of Bear Traders General List Makes Irregular Recovery From Wednesday's Slump

NEW YORK, March 5.—Despite repeated attempts of bear traders to unsettle the general list, stock prices today made irregular recovery from recent low levels, with more than a dozen issues gaining their highest prices in a year or more. Buying was influenced by the effective support provided by powerful financial interests at the opening, relatively low money rates, the unexpectedly generous dividend distribution by the directors of the American Locomotive, reports of a decrease in crude oil production for the week ending February 23, and other constructive trade news.

Two Features Soar

American Car and Foundry was one of the outstanding features, soaring 10 points, to a record top at 229.

American Locomotive seesawed within a range of four points during the day, establishing a record top at 144¼ for the present stock. It closed at 143⅜ for a net gain of nearly two points.

Call Money

Call money was in greater supply at 3½.

The time money market was quiet, with no change in rates.

Commercial paper held steady between 3¾ and 4½ per cent.

Demand sterling rallied a cent, to 4.77½ at the opening, in reflection of the raising of the Bank of England's rediscount rate from 4 to 5 per cent, but it cancelled part of its gain later on realizing. Other European rates showed nominal improvement, French francs holding fairly steady just under 5.10 cents.

Erratic fluctuations marked the course of bond trading today, with prices rallying at the close, in sympathy with the rise in stocks. The recovery was irregular, however, and although an upward trend was in evidence in the final dealings, losses of a point or so were scattered throughout the list.

All Fractions in Eighths

	High	Low	Bid
Allis Chalmers	76-4	76	76-2
Allied Chemical	89-4	88-4	88-7
Amer. Beet Sugar	41-4	41-4	41-4
Amer. Bosch Mag.	38-4	38-4	38-4
Amer. Can	183-6	178-1	182
Amer. Car & Fdy.	229	217	229
Amer. Intl. Corp.	37-6	37-0	37-6
Amer. Linseed	28-5	28-5	28-0
Amer. Locomotive	144-2	142-3	143-3
Amer. Ship & Comm.	13-5	13-3	13-5
Amer. Smelters	101	99-6	100-2
Amer. Steel Fdy.	45-4	45-2	45-4
Amer. Sugar	66-0	64-0	66-4
Amer. Sum. Tob.	16-1	16-1	16-1
Amer. Tel. & Tel.	134-7	134-4	134-4
Amer. Tobacco	86-0	86-6	86-0
Amer. Woolens	51	49-7	51
Anaconda	42-3	42-3	42-3
Atlantic Gulf	39-7	39-7	39-7
Atchison	123-0	120-6	122-0
Baldwin Loco	140-3	137-4	139
Baltimore & Ohio	82-3	80-7	82-0
Bethlehem Steel	46-4	44-7	46-4
Brooklyn Manhat.	40-7	40-7	40-7
California Packing	106	100	100
California Pete	30-2	29-2	30-2
Canadian Pacific	148-3	148-3	148-2
Cast Iron Pipe	232	228-4	232
Cerro de Pasco	51-4	51-3	51-4
Central Leather	18-4	18-4	18-4
Chandler	74-4	73-4	74-4
Chesapeake & Ohio	97-4	96	97-4
Chic., Mil. & St. P.	13-6	11-6	13-6
Chic., Mil. & St. P. pfd.	22-0	20-2	22-6
Chic. & Northwest	69-2	68-6	69-2
Chic., R.I. & Pac.	52-3	51-5	52-2
Chile Copper	36	34-0	34-7
Chino Copper	24-5	24-3	24-5
Coca Cola	90-6	90-1	90-6
Colo. Fuel & Iron	43-6	43-4	43-4
Colo. Southern	57	57	57
Columbia Gas	57	56	57
Cons. Gas	76-4	76-2	76-4
Cont. Can	69	66	66
Corn Products	40-2	39-7	39-7
Cosden Oil	34	32-3	34
Cuba Amer. Sugar	31-6	31-3	31-6
Cuba C. Sugar	14	14	14
Crucible Steel	76-0	78-4	76-2
Davison Chemical	48-3	43-3	46-2
Del., Lack & West.	138-4	138-4	138-4
Dupont Powder	149	148	148-0
Endicott Johnson	69	69	69
Erie	32-2	32-3	32-3
Erie 1st pfd.	42-7	42	42-6
Famous Players	100	98-5	100
General Asphalt	67-7	67-7	67-7
General Cigar	100-7	100	100
General Electric	283-4	247	282
General Motors	74-4	73-4	74-4
Goodrich Rubber	34-0	33-7	34-1
Goodyear T. & R. pfd.	98-1	98-1	98-1
Granby	19-2	19-2	19-2
Great Northern Ore	38	37-3	37-7
Great Northern pfd.	70	69	69-6
Gulf States Steel	89-5	88-6	88-8
Houston Oil	79-4	79	79-4
Illinois Central	117-4	117	117
Inspiration	27-1	27-1	27-1
Int. Bus. Machine	119	119	119
Int. Comb. Eng.	43-4	41-4	42-6
Int. Mer. Marine	12	12	12
Int. Mer. Marine pfd.	46-3	46-1	46-1
Int. Nickel	26-0	26-4	26-6
Kan. City South.	39	38-4	39
Kennecott Copper	53-3	52-9	52-7
Kelly Springfield	16-9	16-1	16-6
Keystone Tire	3-7	3-2	3-7
Lehigh Valley	77-6	77-4	77-6
Lehigh Valley Coal	44	43	44
Lorillard	36	36-4	36-7
Louis. & Nash.	114	114	114
Mack Truck	140-7	138-4	140-7
Man. Mod. Guar.	49-3	49-3	49-3
Marland Oil	42-7	42-2	43-4
Maxwell "A"	87-3	86	89-3
Maxwell "B"	61-4	47-7	61-4
Mex. Seaboard	18-4	19-6	18-9
Middlestates Oil	1-6	1-6	1-6
Miss. Pacific	38-4	38	38-4
Miss. Pacific pfd.	80-3	80-3	80-3
Montana Power	69	69	69
Montgomery Ward	47-6	47-3	47-0
Moon Motor	26-4	26-4	26-4
Motherlode	7-7	7-7	7-7
National Biscuit	69	69	69
National Enamel	34-2	34-3	34-2
National Lead	189	187	187-4
Nevada Cons	14-4	14-2	14-4
Norfolk & West	128-6	128-4	128-9
North American	47-4	46-5	47-4
Northern Pacific	70	69-1	69-5
N.Y. Central	188-2	121-2	182-2
N.Y., N.H. & Hart	34-5	34-1	34-2
N.Y., Ont. & West	34-3	24-3	34-3
Packard Motor	18-0	18-1	18-3
Pacific Oil	63-4	61-2	62-4
Pan American	52	50-4	51-6
Pan American "B"	52	50-7	52
Pennsylvania R.R.	47	47	47
People's Gas	118-4	118-4	118-4
Pere Marquette	70-4	70-4	70-4
Phil. Reading Coal	48-0	47-6	48
Phillips Pete	44	42	42-4
Pierce Arrow	13	13	13
Pierce Oil	7-4	7-4	7-4
Prod. & Ref.	29-2	29	29-2
Pullman Co.	140-4	138-6	139
Pure Oil	31	30	30-4
Rail. Steel Spring	134	134	134
Ray Cons.	16	16	16
Radio Corpn.	64-5	62-7	63-6
Reading	78-1	77-4	78
Replogle Steel	18	18	18
Rep. Iron & Steel	53-3	53-2	53-2
Royal Dutch	54-6	54-5	54-6
Savage Arms	102-4	99	102
Sears Roebuck	160	156-2	160
Shell Union	26	25-4	25-6
Simms Pete	25-1	25-1	25-1
Sinclair Cons.	21-7	21-4	21-6
Sloss Sheffield	91	91	91
Southern Pacific	104-2	104-2	104-4
Southern Railway	90-7	90-7	90-7
Standard Oil, Cal.	63-2	63-5	62-9
Standard Oil, N.J.	44-2	43-6	43-7
Standard Oil, Ind.	66-1	66-7	66
Stewart Warner	71	69-7	71
Stromberg Carb.	70	70	70
Studebaker	44-4	43-0	44-1
Tennessee Copper	8-4	8-4	8-4
Texas Co.	47-3	47	47-3
Texas Gulf Sulphur	110-2	107-6	109-5
Texas Pacific R.R.	55-5	54-4	54-9
Texas Pac. C. & O.	20-3	20-1	20-2
Timken Roller	42	41-4	42
Tobacco Prod.	78-2	77-4	78-3
Tobacco Prod. "A"	98-7	98-7	98-7
Trans. Oil	5	4-9	4-7
Union Pacific	149-3	148-2	148-6
United Fruit	217	217	217
U.S. Ind. Alco.	86-5	82-1	82-1
U.S. Rubber	42-4	41-0	42-4
U.S. Steel	122-6	122-4	122-4
Universal Pipe	44-4	42-4	44-2
Utah Copper	88	87-1	87-1
Vanadium	29	29	29
Wabash	24-5	24-2	24-4
Western Union	120-7	120-2	120-2
Westing. Elec.	73-6	73	72-4
White Motor	64-4	64	64-4
Willys-Overland	11-4	11-1	11-4
Willys-Overland pfd.	82-6	82-2	83-0
Wilson Packing	9-3	9-2	9-2
Woolworth	116	116-2	116

A SPLENDID INVESTMENT FOR $9,000 YIELDING 8%

We have for sale a first mortgage of $9,000, bearing interest at 8%, payable quarterly.

This is one of the best and safest income producing securities it is possible to get. A security that is bound to increase in value.

Our present-day valuation of this security is over $20,000. Full particulars gladly given to all inquiries.

Pemberton & Son
625 Fort Street
78—PHONES—388

We Specialize in
Portland Canal Mining Stocks
And Operate the Terminus and L & L
All buying and selling orders promptly executed.
Gillespie, Hart & Todd, Ltd.
711 Fort Street Phone 2140

PREMIER MINES
Is this stock a purchase at present levels?
Please consult us.
Mining and Industrial Stocks Bought, Sold and Quoted.
British Columbia Bond Corporation, Ltd.
Phones 348, 349 723 Fort St.

FOREIGN EXCHANGE

NEW YORK, March 5.—Foreign exchanges steady. Quotations in cents.
Great Britain—Demand 476¾; cables 477; 60-day bills on banks 473⅝.
France—Demand 5.10½; cables 5.11.
Italy—Demand 4.04⅝; cables 4.06¼.
Belgium — Demand 5.03½; cables 5.05⅝.
Germany—Demand 23.80.
Holland—Demand 39.91.
Norway—Demand 15.34.
Sweden—Demand 26.93.
Denmark—Demand 17.87.
Switzerland—Demand 19.22.
Spain—Demand 14.21.
Greece—Demand 1.54.
Poland—Demand .19¼.
Czecho-Slovakia—Demand 2.96½.
Jugo-Slavia—Demand 1.69½.
Austria—Demand .0014¼.
Roumania—Demand .50.
Argentina—Demand 39.79.
Brazil—Demand 11.50.
Tokio—Demand 49½.
Montreal—99 27-32.

VICTORIA EXCHANGE

(Supplied by R. P. Clark & Co., Ltd.)

Mining	Bid	Asked
B.C. Silver	..	1.46
Boundary Red Mountain	.19	..
Cowans Copper	..	.19
Cons. M. & S.	..	98.00
Cork Province	.08	..
Douglas Channel	..	.03
Dunwell Mines	4.30	4.80
Eldorado	..	.40
Glacier Creek	..	.34
Granby	18.00	..
Hazelton Gold Cobalt	..	.02
Hamlock Creek Placer	..	.08
Howe Sound	2.75	3.50
Independence	.23	.26
Indian Mines	.10	.12½
International Coal	..	.10
L. & L. Glacier	..	.30
McGillivray Coal	.06	.76
Premier Mines	2.35	2.60
Rufus	..	.02
Sheep Creek Cons.	..	.00½
Silver Crest Mines	..	.23
Silversmith	..	.08
Standard Silver Lead	..	.20
Sunloch Mines	.22	..
Surf Inlet Gold	.01	..
Terminus	.08	.01
Selkirke	.06½	.02
Oils		
British Petroleum	..	.27
Empire Oil	..	.00½
Spartan Oil	..	.00½
Sweetgrass	..	.00½
Trojan Oil	.01½	.06
B.C. Montana	..	.00½
Miscellaneous		
Amal. Appliance	..	.49
B.C. Perm. Loan	97.00	..
Canada National Fire	..	86.00
C.P.R.	147.00	162.00
Great West. Perm. Loan	..	29.90
Gregory T. & R.	..	3.00

MONTREAL STOCKS

All Fractions in Eighths

	Close
Abitibi	96-4
Asbestos	46
Bell Telephone	133-4
Brompton Paper	20
Brazilian Trac.	33-4
Can. Cement com.	104-4
Can. Cement pfd.	111
Can. Car Fdy. com.	51-4
Can. Car Fdy. pfd.	86-7
Can. S.S. com.	12-4
Can. S.S. pfd.	46
Can. Cottons	108-6
Can. Converters	89-4
Cons. M. & S.	64
Detroit United	18-4
Dominion Bridge	88-6
Dominion Canners	85
Dominion Glass	112
Dominion Textile	69
Lake of Woods Mlg.	186-4
Laurentide Co.	82-4
National Breweries	34-4
Mackay Co.	119
Atlantic Sugar	22-4
Ontario Steel	42
Howard Smith	30
Ogilvie Milling Co.	148
Ottawa Power	101
Penman's, Ltd.	188
Shawinigan	139
Spanish River Pulp	104
Spanish River Pulp pfd.	130-7
Steel of Canada	88-2
Montreal Power	174-7
Twin City Elec.	64
Wayagamac Pulp	61

BAR SILVER

LONDON, March 5.—Bar silver, 32 1-16d per ounce.

At New York

NEW YORK, March 5.—Bar silver, 68⅛; Mexican dollars, 52⅛.

Quick Starting SHELL GASOLINE

WHEAT EXPERIENCES ANOTHER SETBACK

Opening Hours at Winnipeg Marked by Decline, But Buying Later Imparts Some Strength

WINNIPEG, March 5. — Wheat prices suffered another severe setback during the early part of today's session, May experiencing an extreme loss of 4¼ cents. Buying strength later imparted a firmer tone to the market, May closing at $2.02½, July $1.99 and October $1.57⅝.

Shortly after the opening the market ran into heavy liquidation from an accumulation of overnight selling orders. On the decline considerable export business was worked. Trade was fairly large, with all interests nervous.

	Open.	High.	Low.	Close.
Wheat—				
May	203	206	198¼	202½
July	199	199	194¼	199b
Oct.	157½	158	154½	157⅝b
Oats—				
May	61⅝	61⅞	60¼	61⅝
July	62	62⅛	61½a	62
Oct.	58⅛	58⅝	57½	58⅝b
Barley—				
May	96½	96½	94⅝	96⅛b
July	91	94¼	91	94¼
Oct.	80⅝	81½	80⅝	81½
Flax—				
May	270	270	262⅝	268
July	269	269	262½	266
Oct.	240	..	..	249b
Rye—				
May	160⅝	161½	157½	160⅞
July	160	160⅝	155	154½

Cash Prices

Wheat—1 nor., 200½; 2 nor., 196; 3 nor., 191⅝; No. 4, 181; No. 5, 173½; No. 6, 161½; feed, 136½; track, 200½.

Oats—2 cw., 59⅝; 3 cw., 56⅛; extra 1 feed, 56⅝; 1 feed, 54⅛; 2 feed, 48⅞; rejected, 44⅛; track, 59⅝.

Barley—3 cw., 94¼; 4 cw., 88¼; rejected, 80⅛; feed, 75½; track, 94¾.

Flax—1 nwc., 264; 2 cw., 259½; 3 cw., 254; rejected, 254; track, 264.

Rye—2 cw., 157½.

NEW YORK CURB

(Supplied by R. P. Clark & Co., Ltd.)
5 O'CLOCK LIST

Industrials	Bid.	Asked.
Acme Coal	70	90
Centrifugal	18⅝	29
Checker Cab	19½	20
Durant Del.	16⅞	17⅛
Mesabi	2⅛	4
Stute	7⅛	7⅝
Reo	20⅝	21
Tob. Prod. Ex.	2⅝	4
Un. Profit Shar.	9⅝	9⅝
Un. Retail Candy	7	7⅛
Cities Serv., com.	201	201¼
Cities Serv., pfd.	82	82¼
Cities Serv., Bkrs.	20	20½
American Gas	72½	73⅛
Lehigh Power	96	97
National Power	210	211
Oils		
Carib.	2⅝	2⅝
Federal	20	28
Glenrock	23	26
Int. Pete.	26⅝	27
Marl Mexico	2	2⅛
Mexico Oil	19	19
Continental Oil	37⅛	38
Noble Oil	19	18
Pennock	28⅝	34½
Ryan Cons.	8⅝	9
Sapulpa	1	2
Salt Cr. Prod.	25⅝	25⅞
Salt Cr. Cons.	7⅛	2
Wilcox	6⅛	9⅝
Creole Synd.	11⅝	11⅝
Jib	85	28
Mines		
Ariz. Globe	27	29
Butte & West	12	18
Cal. Jerome	21	87
Cons. Copper	2¼	2½
Cresson	2⅝	2½
Dolores	88	99
Eureka	19	17
Hecla	15⅛	15⅝
Hollinger	14⅛	14⅛
Howe Sound	20⅝	21¼
Ind. Lead	18	17
J. C. Dev.	1⅛	1⅛
Kerr Lake	1⅝	1⅛
Mason Valley	1⅝	1⅛
Nipissing	9⅛	6¾
Ohio Cop.	1	1 1-16
Success	8	12
Teck Hughes	1 7-16	1½
Un. Eastern	47	80
Un. Verde	26	26½
Wayne Coal	49	50

FOREIGN BOND PRICES

(Supplied by R. P. Clark & Co., Ltd.)

	Close
Argentine 6's, 1957 "A"	99⅛
Belgian 7½'s, 1945	109
French 7½'s, 1941	99¼
French 8's, 1945	102⅞
German 7's, 1949 rcts	94⅝
Norway 6's, 1963	99⅝
Seine 7's, 1942	88⅝
Sweden 6's, 1939	103⅝

Weekly Clearings of Canadian Banks

WINNIPEG, March 5.—The following are the bank clearings for the principal cities of the Dominion of Canada for the week ending today, as compared with the corresponding period a year ago:

	1925	1924
Montreal	$91,854,008	$100,056,756
Toronto	87,716,158	94,799,926
Winnipeg	44,788,649	41,214,304
Vancouver	14,876,912	18,600,160
Ottawa	6,641,872	9,412,682
Quebec	6,726,754	8,191,997
Calgary	6,821,618	6,864,389
Edmonton	4,717,807	4,898,308
Hamilton	4,408,979	6,978,836
Regina	3,120,232	3,201,212
Halifax	3,960,802	1,708,976
Windsor	2,647,661	2,362,899
London	2,842,821	2,740,187
St. John	2,462,876	2,462,848
Victoria	1,866,708	2,093,287
Saskatoon	1,389,919	1,690,499
Moose Jaw	1,022,706	1,088,882
Brantford	968,841	911,820
Sherbrooke	844,202	718,436
Kitchener	881,232	949,882
Peterboro	766,341	808,316
Fort William	706,019	859,868
Brandon	614,821	829,078
New Westminster	621,098	591,020
Kingston	584,880	628,946
Moncton	343,632	400,120
Lethbridge	498,806	632,729
Medicine Hat	356,980	329,278
Prince Albert	323,066	288,189

Weekly Statement of Bank of England

LONDON, March 5.—The weekly statement of the Bank of England shows the following changes in pounds sterling:

Total reserve increased 10,000.
Circulation increased 24,000.
Bullion increased 24,345.
Other securities increased 5,546,000.
Other deposits increased 13,563,000.
Public deposits decreased 6,319,000.
Notes reserve decreased 1,680,000.
The proportion of the bank's reserve to liability this week is 13.23 per cent. Last week it was 19.34 per cent.
Rate of discount, 5 per cent.

VICTORIA CLEARINGS

Total bank clearings for week ending March 5, 1925, were $1,866,703, and for the corresponding period last year they were $2,093,387.

STERLING EXCHANGE

NEW YORK, March 5.—Sterling exchange steady at $4.73⅝ for sixty-day bills and $4.76⅝ for demand.
Bar silver, foreign, 68⅛.
Canadian dollars, 99 27-32.

At Victoria

Buying, $4.76¼.
Selling, $4.79¼.

LARD QUOTATIONS

(Supplied by R. P. Clark & Co., Ltd.)

	Close
May	16.85
July	17.20

Business

"Trust Busting" Is Ottawa's Cure for Depression — But Vital Issues Are Still Taxation and Tariff—More Steel Orders—But No Government Economy

The interest of business throughout Canada is still centred on activities at Ottawa, says The Financial Post. The investigation of the Nash-Mutual combination of jobbing and brokerage houses following the attack on the North Atlantic combine is fresh evidence of the intention of the government seriously to attack combines whose activities are in restraint of normal trade development, as a means of remedying depressed business. The remedy suggested in the case of this new monopoly, which is brought before the public eye in the form of a huge fruit and vegetable combine operating principally throughout Western Canada, is the application of the Combines Investigation Act of 1923, and the establishment of a nation-wide selling agency controlled by the producers.

The general principle involved in these two cases seems to be that the normal development of trade is being interfered with to such a degree that the interference is a leading contributory factor in the unsatisfactory state of business from which the country is suffering, and in unemployment. Assuming this to be the case, public opinion is decidedly behind the government in any effort to break the power of combines whose operations are shown to be detrimental to business. Public sympathy, moreover, is with those who have lost in the Home Bank crash and whom the government has promised to reimburse. Apart entirely from the merits of such issues, fear arises in business circles, however, that, should an election be based on these questions, as seems probable, public attention may be directed from the more vital issues of taxation and the tariff.

Unfortunately there is little indication of any serious attempt to introduce economies. Both the new budget and the general policy of the government seem to indicate that matters of taxation have been brushed aside in favor of these other issues. Industry has been hampered, and the country has suffered from an extremely heavy burden of taxes, and despite many warnings, no relief is in sight. The industrial situation is such as to make profits all but impossible, as reflected in financial statements such as that of the Monarch Knitting Co., Ltd., which shows a loss during 1924 of $52,324, while the Dominion Government sales and excise stamp taxes alone took $95,125 from the company.

Trade conditions in Western Canada have shown more indications of sound betterment since the beginning of the year than for a long time previous. Even in civic and municipal finance there are very many cases where a deficit of some years' standing has been changed into a surplus, and it is reported from many sections that the collection of taxes is much easier and better than for some years. Whether this is due to better agricultural prices and conditions, as seems probable, or possibly to the utter necessity of doing something to remedy a very bad financial position, is immaterial. The fact remains that not a few boards which were in difficulty a short time ago now report a handsome surplus.

In Eastern Canada railroad equipment, and construction requirements have given substantial orders to a number of the steel plants, and more men are being taken on by these plants each day. While the steel industry has not had anything like the degree of business expansion experienced by the United States plants, the Canadian plants have not discounted future business to the extent that the others have done, and improvement is likely to be better sustained for this reason. A steady upward movement in car loadings since the last week of December shows the direction of the underlying trend.

MONTREAL PRODUCE

MONTREAL, March 5.—Eggs weak; butter firm; cheese inactive.

Butter: No. 1 pasteurized, 33⅛ to 34c; No. 1 creamery, 32½ to 33c; seconds, 31½ to 32c.

Eggs: Fresh extras, 42c; fresh firsts, 38c.

Potatoes: Per bag, carlots, 75c to 80c.

Dow Jones' Summary

(Supplied by R. P. Clark & Co., Ltd.)
40 leading bonds 91.67, up .03.
20 industrial stocks 123.26, off 1.99.
20 active rails 100.12, off .54.

Winnipeg Grain Letter

(Supplied by R. P. Clark & Co., Ltd.)

WINNIPEG, March 5.—Wheat: The market, after opening from 1¼c to ⅛c higher this morning, based on stronger cables than expected, again met heavy pressure from an accumulation of overnight selling orders. Prominent bears were also active, and with no buying orders from overnight export sales, prices declined rapidly, and before the break could be arrested the May futures had reached $1.98¼, 4 cents down from last night's close and 5¾ cents down from the opening high mark this morning. On the scale down there was a quiet accumulation of offerings, and at around $1.99 there was export business worked, with a good inquiry from both Vancouver and the Atlantic seaboard. This gave a nervous trade more confidence, and after being erratic for a while, the market gradually gathered strength, the May future closing unchanged, while July and October closed ⅝c to 1¼c higher. Trade was fairly large, with all interests nervous. Sentiment is much more two-sided than it has been for some time. We do not expect the market will display any decided trend from these levels for the next few weeks, or until more is definitely known of the real condition of the Winter wheat crop. The manner in which the market came back would appear to indicate that good support will be offered at around $2. We advise a conservative long position buying on the breaks only.

Coarse grains—The markets continue to follow the trend of wheat, and showed severe losses today during the first part of the session, but made a good comeback finally, closing unchanged to fractionally higher. There was a large trade in oats, barley and rye, with export business reported worked in all commodities.

Flax displayed early weakness, with some scattered liquidation, prices declining about ½c. Crushers bought moderately on the break and prices reacted, finally closing about 2½ cents down.

VICTORY AND WAR LOANS

(Supplied by R. P. Clark & Co., Ltd.)

Interest due—	Buy	Sell
Victory Loan, 5½%—Tax Free		
1927, 1st June and Dec.	102.50	102.90
1933, 1st May and Nov.	106.50	107.50
1937, 1st June and Dec.	108.30	109.80
War Loan, 5%—Tax Free		
1925, 1st June and Dec.	100.60	101.00
1931, 1st April and Oct.	101.88	102.88
1937, 1st Mar. and Sept.	103.89	104.89
(Payable New York.)		
Victory Loan, 5½%		
1924, 1st May and Nov.	100.00	....
1927, 1st May and Nov.	101.89	102.89
1932, 1st May and Nov.	103.40	104.40
1934, 1st May and Nov.	103.96	104.96
Dominion Loan, 5%		
1926, 16th April and Oct.	100.68	101.66
1943, 16th April and Oct.	101.70	103.70

Add accrued interest to date—
1927, 1937, 94 days—$1.416 per $100.
1924, 1927, 1932, 1934, 124 days—$1.868 per $100.
1929, 1942, 141 days—$1.932 per $100.

TODAY'S RADIO

Programme of Principal Western Broadcasting Stations

CFCT, Fletcher Bros., Victoria (330 metres)—Friday, March 6, 5 p.m., studio concert programme broadcast by Fletcher Bros.' Music and Radiola House—Mrs. Arthur Gaiger, soprano; Mr. Arthur Gaiger, banjo soloist; Mr. Charles Cawdell, pianist. Mr. Wm. Christie will give a talk of interest to the radiophans on "Tuning."

KFI, Los Angeles, Cal. (Pacific, 467)—6:45 p.m., KFI editorial; 7 to 8 p.m., Los Angeles Examiner programme; 8 to 9 p.m., Aeolian Organ recital, Dan McFarland at the console; 9 to 10 p.m., Evening Herald programme; 10 to 11 p.m., Myra Belle Vickers, vocal programme.

KGO, Oakland, Cal. (Pacific, 361)—3 p.m., studio musical programme and speaker; 4 to 5:30 p.m., concert orchestra of the Hotel St. Francis, Vinton la Ferrera conducting; 5:30 to 6 p.m., the Girls' Half Hour, conducted by Esther Wood Schneider.

KGW, Portland, Ore. (Pacific, 465)—12:30 p.m., concert by Rose City Trio, courtesy Pacific States Electric Co.; 5 p.m., children's programme, story by Aunt Nell; 8 p.m., lecture sponsored by University of Oregon Extension Division; 10:30 p.m., Hoot Owls.

KHJ, Los Angeles, Cal. (Pacific, 404)—12:30 to 1:30 p.m., programme presenting White's Californias, through the courtesy of the La Raza Palm Grove. Les Roscoe, pianist. Pathe news talk; 2:30 to 3:30 p.m., matinee musicale by courtesy of the Pacific States Electric Company; 6 to 6:30 p.m., Art Hickman's Concert Orchestra from the Biltmore Hotel, Edward Fitzpatrick, director; 7:50 p.m., Gladys DeWitt will give the next in her series of talks on "The Santa Fe Trail"; 8 to 9 p.m., programme presenting the Piggly Wiggly Girls and the Cauldron Club Double Quartette; 9 to 10 p.m, programme presented through the courtesy of the Rotary Club of Las Vegas; 10 to 11 p.m., Art Hickman's dance orchestra from the Biltmore Hotel.

KPO, San Francisco, Cal. (Pacific, 430)—12:45 p.m., Commonwealth Club luncheon talk, broadcast from the Palace Hotel; 1 to 2 p.m., Rudy Seiger's Fairmont Hotel orchestra; 4:30 to 5:30 p.m., Rudy Seiger's Fairmont Hotel Orchestra; 8 to 10 p.m., Wurlitzer night.

KFOA, Seattle, Wash. (Pacific, 455).

CFYC, Vancouver, B.C. (Pacific, 411)—12 to 6 p.m., Radio Dealers' programme; 7 to 7:15 p.m., Vancouver Sun news bulletins.

THE PREMIER MINE

A Canadian enterprise of great popularity with the discriminating investor in mining stocks.

Production 1922 to 1924 (approx.), $11,535,200.00.
Ore reserves estimated at $13,500,000.00.

First dividend declared March, 1921. Total to date paid, $7,140,625.00.

Regular 8% quarterly, or 32% per annum. Plus bonus of 2% paid in January.

Stock actively traded on the New York Curb Market, Standard Stock & Mining Exchange, Toronto, and Vancouver and Victoria Stock Exchanges.

This stock is an attractive purchase at its present market quotation and will yield the investor approximately 16 per cent.

Communicate With Us for Further Particulars

R. P. Clark & Co., Ltd.

Members: Chicago Board of Trade, B. C. Bond Dealers' Association, Victoria Stock Exchange

Phone 5600 Phone 5601

SUCCESS

Lay the foundation of your prosperity by buying Bonds or Stocks on the Instalment Plan through this Company.

NORTH VANCOUVER BRIDGE, 6% at 104.92
C.N.R., 5% at 101.90
NORTHWESTERN UTILITIES, 7% at 100.00
(With bonus of 2 shs. Common with each $1000 bond)
ARGENTINE, 6%, of 1957, yield 6.15
FRASER CO.'S, 6% and 7% at 97.50

We have at your disposal a list of selected securities giving incomes from 7% to as high as 8½%. Call or write for our list.

British Columbia Bond Corporation, Ltd.
723 Fort Street Victoria, B.C. Phones 348, 349
Direct Private Wire to All Eastern Exchanges

$4,000 City of Duncan
6%, Due 1937, to Yield 5.65%

Gillespie, Hart & Todd, Ltd.
711 Fort Street Phone 2140

ANNOUNCEMENT
Phoenix Silver Mines, Ltd.
Ample funds for the development work outlined by the engineer having been secured,
THE DIRECTORS ANNOUNCE
Treasury Shares Were Withdrawn From Sale, Thursday, March 5, 1925
A Further Important Announcement Will Be Made Later
H. E. HUNNINGS
Fiscal Agent
Phone 4484 312 Union Bank Bldg., Victoria, B.C.

Dunwell Mines - Victoria Mines
Indian Mines
Premier Lakeview Independence
Rufus Daly Alaska
And Other Portland Canal Issues Bought, Sold, Quoted.
Listings invited. Reports sent on request.
Federal Securities, Ltd.
707½ Fort Street Victoria Phones 3114-1570

Lakeview Mines
Viznaga Mines
Amalgamated Appliance
See us for latest reports re above companies and also Stewart properties.
MASON & DIESPECKER
Financial Agents and Mining Brokers
114 Pemberton Building
Phone 4439 Victoria, B.C.

MONEY MARKETS

NEW YORK, March 5—Call money, easy; high, 3⅝; low, 3½; ruling rate, 3⅝; closing bid, 3½; offered at, 3⅝; last loan, 3½; call loans, against acceptances, 3 per cent. Time loans easy; mixed collateral, 60-90 days, 3⅝ @ 4 per cent; 4-6 months, 4 @ 4⅛ per cent. Prime commercial paper, 3⅝ @ 4 per cent.

At London

LONDON, March 5—Discount rates: Short bills, 4⅝ per cent; three months' bills, 4⅝ @ 4¾ per ce...

BONDS
For Safe Investment
GOVERNMENT, Municipal, Public Utility and Industrial Bonds.
Selected with careful regard to safety, dependable income and marketability.
Write for List
Robert S. Mabee
INVESTMENT BANKER
127 Pemberton Building
Phone 1622

There are over 2,750 dialects and languages in the world.

A History of NANAIMO and Its Fifty Years of Incorporation

Written by

Ald. M. C. Ironside

and

Mayor Harrison

Will Appear in

Sunday's Issue

Of

The Colonist

An Historical Article of Supreme Interest to All Citizens of Nanaimo.

Your relatives and friends in other parts of the world will appreciate a copy of this paper.

Order extra copies today from your news agent or from our Nanaimo representative,

Mr. J. Robertson

11 Prideaux Street
Phone 544L

Vancouver Island

FORTY-TWO PLAYERS IN BADMINTON MATCH

Comox Badminton Club Sends Team to Cumberland—Results of Play—Trophies on Display

CUMBERLAND, March 4.—The Comox Badminton Club paid its return visit to the local club on Monday evening and some good games were played, although some difficulty was experienced in giving all the 42 players present a chance to perform. However, these arrangements were entrusted to Mr. H. Bryan, who handled them in a satisfactory manner. During a lull in the playing dainty refreshments were served by two of the Cumberland ladies, after which the games were again resumed and continued until nearly 12 o'clock. Following are the scores:

Tarbell and Mrs. Finch beat Osler and Mrs. Ball, 11-7; Symons and Mrs. Appa beat Downing and Mrs. Steele, 11-9; E. Cliffe and Mrs. Fairburn beat Mumford and Mrs. Mordy, 11-5; Stevens and Miss MacKinnon beat Steele and Mrs. Cliffe, 11-9; Osler and Mrs. Finch beat Shenstone and Miss Wood, 11-3; Mrs. Ash and Miss Richardson beat Miss Treen and Mrs. Idiens, 11-5; Bryan and Mrs. Leversedge beat Longland and Miss Lyche, 11-4; Mumford and Mrs. Spicer beat James and Mrs. Pollock, 11-0; Stevens and Mrs. Shenstone beat Ball and Mrs. E. Cliffe, 11-9; Bryan and Miss MacKinnon beat Osler and Mrs. Steele, 11-3; Idiens and Mrs. Ash beat Shenstone and Mrs. Mordy, 11-3; Symons and Mrs. Leversedge beat E. Cliffe and Mrs. T. Cliffe, 11-10; Tarbell and Mrs. Spicer beat Osler and Mrs. E. Cliffe, 11-1; Pollock and Mrs. Fairburn beat Osler and Mrs. Pollock, 11-10; Longland and Mrs. Lyche beat James and Miss MacKinnon, 11-7; Stevens and C. Richardson beat Steele and Miss Steele, 11-7; Jones and Mrs. Finch beat Downing and Miss Wood, 11-6; Pollock and Mrs. Ford beat Murray and Miss Treen, 11-6; Osler and Mrs. Leversedge beat Tarbell and Mrs. T. Cliffe, 11-7; Mr. and Mrs. E. Cliffe beat Leversedge and Mrs. Ball, 11-5; Symons and Mrs. Steele beat Steel and Mrs. Finch, 11-3; Mordy and Miss Wood beat Steel and Mrs. Ford, 11-9.

The trophy for men's singles in the recently completed tournament, won by Captain G. H. Ash, was on display during the evening. It is a beautiful cup, standing sixteen inches high, and was donated to the tournament committee by Lisle Fraser, of Vancouver. This cup, along with the ladies' prizes, will be presented some time after Easter.

INVESTIGATE CHARGE OF ILLEGAL SALES

Allegation of Oriental Produce Being Distributed in Victoria—Public Market Discussed

STRAWBERRY VALE, March 5.—A full agenda occupied the attention of the members of the Strawberry Vale Women's Institute at their regular monthly meeting held in the institute rooms, Rey Avenue, Colquitz. Mrs. C. Williams, president, occupied the chair. Reports were received from the treasurer, showing matters financial in satisfactory condition, and the returns from the recently held concert of the Glee Club most encouraging. Both reports were adopted. Further information in reference to the alleged sale of oriental produce on the Victoria market will be placed before the institute, the committee in charge of this work reported and in turn submitted to the district board of directors.

Activities of the institute in the immediate future include a home-cooking stall to be held in the basement of the David Spencer, Ltd., store on March 14, and a rummage sale to be held in Victoria during April. On St. Patrick's Day the last of the institute series of card parties will be held in Strawberry Vale Hall, and a social evening will also be held about this time. Contributors to the rummage sale are requested to telephone the president, Mrs. Williams, Coliquitz 31M, in reference to their donations, and communications for the institute will receive attention at once if addressed to the secretary, Mrs. Geo. Jones. Some confusion has been caused by letters wrongly addressed. Owing to change of residence, Mrs. Coverdale resigned as vice-president, and Mrs. A. Laycock was chosen to fill the vacancy. Two new members were welcomed. It was decided to hold a special meeting of the institute in about two weeks. Mrs. Fred Bennett and Mrs. George Jones, hostesses for the meeting, served afternoon tea during the social hour at the close of business.

BRENTWOOD BAY NEWS

BRENTWOOD BAY, March 5.—Mrs. Jarvis, who has been spending the week-end with her daughter, Mrs. William Watt, Marchant Road, returned to Victoria on Tuesday.

Mrs. Robert Smith entertained at a birthday party for Bobbie on his sixth birthday Saturday.

Mr. Ernie Petch, who has been visiting Mr. and Mrs. W. O. Wallace, Brentwood Bay, returned to Victoria on Tuesday.

The regular monthly meeting of the West Saanich Women's Institute will be held in the hall, Tuesday, March 10. It is hoped that as many members as possible will attend as several matters of importance are to be discussed.

The guild meeting of St. Stephen's and St. Mary's Churches was held at the home of Mrs. Hughes, Mount Newton Cross Road, on Wednesday afternoon. Several matters pertaining to the parish came up for discussion. At the close of the meeting tea was served by the hostess, assisted by Miss P. Thompson. The next meeting will be held at the home of Mrs. Greensted, East Saanich Road, Saanichton, on Wednesday, March 18.

The usual fortnightly card party given by the Mount Newton Social Club was held at Mount Newton on Wednesday evening. Twelve tables engaged in play, table number one winning first prize with twenty-seven points. Those playing at this table were Miss Gladys Guy, Mr. A. Lacourslere, Mr. E. Sarup and Mr. J. H. Osborne. Two tables tied for second place, after a playoff the winners were Mr. and Mrs. T. Peden. Miss Constance Wright and Mr. Bert Fox. The next game will be held on Wednesday, March 18.

RATEPAYERS ORGANIZE ASSOCIATION FOR CITY

Nanaimo Body Will Operate Under Constitution Adopted by Representative Meeting

NANAIMO, March 5.—A meeting of the newly formed Ratepayers' Association of Nanaimo was held last evening in the G.W.V.A. Hall, at which officers for the year were elected, and the constitution was adopted by which the body will be governed, which was drafted by a committee chosen at a former meeting, after a few minor alterations had been made. It is the intention of the association, whose membership will be confined to persons owning property within the municipality of Nanaimo, to make an effort to secure a large membership in order to have it become an influential body. The regular meeting will be held on the second Wednesday of each month, the first of which will be held next Wednesday evening in the G.W.V.A. Hall, when the chairmen of the Police and School Boards will be invited to address the meeting.

The officers of the association elected last evening are as follows: President, Rev. A. W. Mayse; vice-presidents, William Hart, T. Smith, R. Naylor; secretary, M. Storey; treasurer, Mrs. T. Barnard; executive, M. Robertson, W. L. Cain, W. Hart and Alex. Forrester.

ANGLERS HAVE GOOD LUCK WITH RAINBOW TROUT THIS SEASON

LAKE COWICHAN, March 3.—Those keen fishermen who have tried their luck in this lake at the opening of the season have been well rewarded, several very good baskets of trout having been caught. Captain Charles Harris, of Victoria, and his son, Mr. Graham Harris, who have been staying at the Cowichan Lake Hotel, are taking back to town with them a number of rainbow trout averaging some two or three pounds in weight. All the fish are in splendid condition.

METCHOSIN INSTITUTE

METCHOSIN, March 5.—The Metchosin Women's Institute held its regular monthly meeting on Wednesday afternoon. The programme for the year was handed over to a sub-committee to map out. Final arrangements for the bulb show to be held on April 3 were completed. Special prizes will be given for children's exhibits. Letters were read from the Central Park W.I. and the Victoria W.I. with regard to the Crippled Children's Hospital. After discussion it was decided to endorse the scheme, and the meeting went on record as favoring the name of "The Women's Institute Hospital Association for Crippled Children." Miss Dunn gave an interesting address on local neighborhood needs, and Mrs. MacLachlan spoke briefly on Institute methods, explaining the relation of the W.I. to the Government departments. At the conclusion Mrs. J. Milne was hostess at tea.

FORM ASSOCIATION

NANAIMO, March 5.—Last evening at a meeting the boys who have comprised the Gordon Estate football team this season formed an athletic association which will include football, baseball and all seasonable sports.

Although the attendance was not as great as had been anticipated, it is expected that a number of new men will be added later. The election of officers resulted as follows:

Honorary president, V. H. Watchorn; honorary vice-president, R. T. Wilson; president, George A. Slaughter; vice-president, James West; secretary, N. Lloyd Duggan; football manager, A. Thompson; baseball managers, S. and J. Cramb.

Piccadilly
LONDON

Smoking Mixture

A perfect blend of the finest tobaccos

Will please the most exacting smoker

Colonist Crossword Puzzle

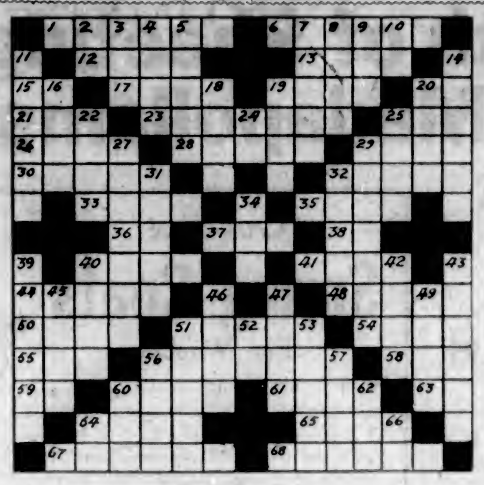

Crossword Puzzle No. 89

How to Solve the Puzzle

Each number in the diagram indicates the beginning of a word, reading either vertically or horizontally. The same number in some cases begins both a vertical and a horizontal word. The definitions of the words to fill the diagram are given in the lists labeled HORIZONTAL and VERTICAL, with numbers showing where to start the words in the diagram. To see how many letters each word has, count the white spaces until you come to a black square. If you have put in the correct words, they should all agree, horizontally and vertically, with the definitions, and you have solved the puzzle correctly. The solution of today's puzzle will be shown in an early issue.

Key to Crossword Puzzle No. 89

Horizontal

1. A great scarcity.
6. To refer to a superior court.
12. A drink.
13. A Mexican tree (plural).
15. Near.
17. Anything injurious, nuisance.
19. A precious stone.
20. A conjunction meaning therefore.
21. One of the organs of the senses.
23. A poisonous alkaloid.
25. A sailor.
26. A deer's track.
28. A rustic.
29. An unwoven fabric.
30. Audibly.
32. A wicker hamper.
33. To wear away by friction; worry.
35. To cook water.
36. To exist.
37. A small violin.
38. A pronoun.
40. To reside.
41. A small insect (plural).
44. Part of the face (plural).
48. The place or thing on which one sits (plural).
50. Cunning.
51. Groove or channel formed by cutting.
54. A tumult.
55. An individual.
56. An inking pad used in lithography.
58. Sheltered side.
59. A street (ab.)
60. A worm-eating mammal.
61. To be harvested.
63. The elder.
64. A girl's name.
65. A domestic animal.
67. Usually on castles and churches (plural).
68. A point.

Vertical

2. Conjunction.
3. An instrument for washing floors.
4. A plan.
5. Horrid.
7. A part of the eye.
8. A scheme.
9. A fish.
10. A Roman weight.
11. A Roman General and Emperor.
14. A dark-colored malt beer.
16. High and slender.
18. Gait of a horse.
19. Not shut.
20. A seasoning.
22. A canopy.
24. All correct (ab.)
25. A small fresh water duck.
27. Driven by steam or water.
29. To waste by degrees.
31. Acts.
32. Made of metal (plural).
34. A convulsion.
39. Speak to.
40. To seize.
42. To glide through the air.
43. Behind a ship.
45. To follow the chase.
46. The highest point.
47. Boy's name.
49. The forepart of horse's hoof (plural).
51. Proceeding from the sun.
52. A parent (backwards).
53. To counterfeit.
56. Separated by violence.
57. Midday.
60. Cut down.
62. To strike gently with the hand.
64. A word of refusal.
66. Treasurer (ab.)

Answer to Puzzle No. 88

G.W.V.A. AUXILIARY MAKES PLANS FOR FORTHCOMING SEASON

NANAIMO, March 5.—The regular meeting of the Woman's Auxiliary of the G.W.V.A. was held last evening at the Veterans' headquarters. There was a good attendance, and enthusiasm prevailed while dealing with a lengthy agenda, many items of which recommended several important ventures to be undertaken by the ladies during the coming months. Mrs. Matthews will be convener of a shamrock tea to be held on March 17; Mrs. J. McQuade was elected convener of a "bunny ball" to be held during the Easter season, while the Auxiliary will concentrate on a grand bazaar to be held on May 7, of which Mrs. J. S. Dunn was named general convener.

A written report was presented by Mrs. J. O. Dobeson in connection with the activities of the Investigation committee during the past year, which showed that the ladies entrusted with this work had devoted considerable time to cases requiring assistance, besides visiting the sick list of soldier relatives.

The report ended with a recommendation to the effect that a fund be provided the incoming committee to be utilised to carry on its work without waiting for the matter to be dealt with at a regular meeting.

COMOX FAIR PRIZE LIST TO BE REVISED AT AN EARLY DATE

COURTENAY, March 5.—At the monthly meeting of the Comox Agricultural and Industrial Association Mr. A. R. England presided, and the following directors were present: Mrs. Bell and Messrs. Duncan, Gunn, Hurford, Hunter, Isenor, Crockett, Tribe and the secretary. In the absence of Mr. W. A. Paul, Mr. Hurford reported for the committee appointed to lay the requirements of the association before Mr. P. P. Harrison, M.L.A. "The matter had not been lost sight of" said the speaker, and he hoped to report further at the next meeting. The matter of the revision of the 1925 prize list was brought up by the secretary, who pointed out the necessity of this work being undertaken in the near future. A large number of letters to business houses were at this time being sent out to solicit special prizes for the list. These were meeting with a ready response. Some discussion followed, and the president and secretary were appointed a committee with power to act. The question of preventing unlawful admission to the exhibition grounds was again discussed with a result that a committee of ladies will probably be appointed who will tag all those on the grounds who are not displaying the entrance badge or ticket.

CARD PARTY SUCCESSFUL

ROYAL OAK, March 5.—The tenth of the Winter series of card parties under the auspices of the R.O.W.I. was held at the Wayside Inn last night, when Mr. and Mrs. E. Beale, of Haliburton Road, were hosts to a large number of enthusiastic players, who made some record scores during the evening. A close contest finally showed that the ladies' prizes were won by: 1, Mrs. A. Hodgson; 2, Mrs. H. D. Coton; consolation, Mrs. Catteral. The prizes for the gentlemen were taken by: 1, Mr. H. H. Reed; 2, Mr. J. Coton; consolation, Mr. J. Nicholson. Dainty refreshments were served by the hostess, assisted by Institute ladies. The next whist drive under the same auspices will be held on March 18, when Mrs. Barker will entertain the members and friends.

Chicago Grain

(Supplied by R. P. Clark & Co., Ltd.)

CHICAGO, March 5.—Wheat: Further liquidation, of long wheat was in evidence early, with local pressure heavy at times. The market on the setbacks, however, ran into support, and there was a number of quick rallies. Export business in Spring wheat was apparently large, but there was the usual conflict of opinion as to the total sales, some exporters claiming inability to sell any hard wheat either here or in store abroad. Liverpool was relatively firm, owing to smaller Plate and Indian shipments compared with recent weeks. Dry weather continues West and Southwest, and this was a factor in holding the deferred months relatively steady. The local shipping demand was fair, with sales of 25,000 bushels, and export sales were placed at about 1,000,000 bushels. The market is on debatable ground here, and on the setbacks would advise the buying side at least for turns, as the market will likely prove responsive either to crop developments of an adverse kind or to renewal of export buying.

Corn—While the cash situation is undoubtedly unsatisfactory, we would suggest that special note should be taken of the recent development in the hog trade. Prices for swine were 30 to 50 cents higher again today, making a top of 13.70. This is the most significant thing that has happened affecting corn in some time. It shows that after all there is likely to be a big profit in feeding hogs, especially in view of the low discounts for all grades of corn under contract quality. Believe that corn should be bought on all the setbacks, with view of accumulating a line to hold for higher prices when the real shortage becomes apparent.

Oats were given better support, and closed higher. It has been apparent for several days that there has been little pressure on oats, which indicates that the market has been pretty thoroughly liquidated. The cash demand was fair, with sales of 60,000 bushels. On the setbacks now would buy oats.

Rye—A little higher at the close. However, the market needs more active absorption of the big visible stocks, and would be cautious about following the advances.

Railway Workers in Saxony Strike Because Of Unjust Treatment

DRESDEN, Germany, March 5.—Dissatisfied with low wages and enraged because the railway administration recently voted huge increases for the highest officials while ignoring the lower paid workers, railwaymen in various parts of Saxony, especially Leipsic, Dresden and Chemnitz, today laid down their tools without waiting the result of the wage negotiations at Berlin, which were interrupted by the Ebert obsequies. Freight is badly congested and the passenger service has been continued only under great difficulties and delays. The railway administration issued an order demanding the immediate return of the strikers on pain of permanent dismissal.

METAL MARKETS

NEW YORK, March 5.—Copper steady; electrolytic, spot and futures 14⅝ to 14¾.

Tin weak; spot and nearby, $54.55.

Iron steady; unchanged.

Lead quiet; spot, $9.00.

Zinc steady; East St. Louis, spot and futures, $7.45 to $7.50.

Antimony, spot, $17 to $17.50.

At London

Standard copper, spot £64 7s 6d, futures £65 10s.

Electrolytic, spot £69 10s, futures £69 15s.

Tin, spot £251 12s 6d, futures £255 2s 6d.

Lead, spot £35 12s 6d, futures £36 7s 6d.

Zinc, spot £36 7s 6d, futures £35 12s 6d.

NEW YORK SUGAR

NEW YORK, March 5.—Raw sugar, $4.71. Refined, $6.00 to $6.10.

MAYNARD & SONS
AUCTIONEERS

Instructed by the owners, we will sell at Salesrooms, 727-733 Pandora Avenue,

Today at 1:30 P.M.

Well-Kept

Household Furniture and Furnishings

J. & J. Taylor Steel Safe, Etc.

Including: Large Edison Amberola and 100 Records, Record Cabinet, small Edison Amberola and Records, Drophead Singer Sewing Machine, 3-piece Mahogany Parlor Suite, large Leather Couch, Mahogany Centre Table, large Upholstered Arm Chairs, Oak Rockers, Folding Card Table, 4-ply Jap Screen, large Bentwood Rocker, Reed Arm Chairs and Rockers, good Couches, Centre Tables, several good Wilton and other Carpets, medium size J. & J. Taylor Safe, extra good Fumed Oak Dining Table and set of full leather-seated Dining Chairs to match, large Golden Oak Sideboard and China Cabinet combined, Golden Oak Dining Table and set of 6 Dining Chairs to match, Indian Temple Ornament, Gramophone Records, Case Teaspoons, Table Covers, Bicycles, very good single and full size Beds, Springs and Mattresses, extra good Dressers and Stands, Wardrobe, Bedding, Bedroom Tables, Chairs and Rockers, Heaters, Congoleum Art Squares, Inlaid Lino, 3 good Steel Ranges, Kitchen Tables, Kitchen Chairs, Cooking Utensils, Crockery and Glassware, Wash Tubs, Boilers and Wringers, 4 boxes Pears, 7 boxes Apples, Turnips, Meat Safe, Trunks, large English Mangle, lot of Sash, Garden Tools, Hose, Stepladder, Zinc Bath, Wheelbarrow, Crosscut Saws, Separator, 3-h.p. Fairbanks Marine Engine complete with clutch, etc.

Also at 11 o'Clock in Our Stockyard

Usual sale of Poultry, including a pen of prize-winning White Orpingtons, Barrow Strain Leghorn Cockerels, Portable Brooder, lot of Doors, 5-Passenger Chevrolet Auto in good running order, etc.

MAYNARD & SONS
Auctioneers Phone 837

V. 2444

McCloy's Livestock Auction
Saturday at 11 A.M.
At Victoria Public Market
As usual.
Entries taken up to hour of sale.
Terms Cash

McCLOY & CO.
Market Auctioneers Phone 1431

No. 142-C.

MESSRS. ROBERTS & MELLOR

Duly instructed by R. D. Kenny, Esq., will sell at Public Auction at his residence, 255 Government Street (opposite the James Bay Hotel), on

Monday, March 9, at 2 P.M.

The whole of his well-kept

Household Furniture, Upright Grand Piano, Victrola and Effects

Including:

DRAWING-ROOM — The Upright Grand Piano in mahogany case by Henry Herbert, Piano Stool, Victrola in mahogany case and 50 good Records, Divan Chairs upholstered in tapestry, Oak Library Table, 2 Oak Rockers with leather seats, Mahogany Electric Floor Lamp, Pictures, Centre Table, Brass Jardinieres and Stands, Ornaments, Cushions, 3-piece Mahogany Suite, Grass Chairs, Portieres, Bordered Wilton Rug, etc.

DINING-ROOM — Oak Extension Table, set of Chairs, Buffet, pair of Oak Rockers, Book Shelves, Books, Oak Mantel Clock, Rattan Electric Floor Lamp, Heater, Walnut Occasional Table, Plants, Pictures, Wilton Rugs, Wilton Carpet, Plated Goods, etc.

HALL—Oak Heater, Coat Rack, Occasional Table, Brussels Runner and Stair Carpet, Pictures.

DEN—Writing Table, Occasional Table, Bentwood Chairs, Electric Lamp, Whatnot, Brussels Carpet, etc.

BEDROOMS — The contents of 5 rooms, including full size Brass Beds and Mattresses, single Bed and Mattresses, Oak and Enamelled Bureaus, Chiffoniers, Bordered Wilton, Brussels and other Carpets, Chairs, Heater, Pillows, Blankets, Sheets, etc.

KITCHEN—The nearly new Fawcett Range, 2 Kitchen Tables, Chairs, Cooking Utensils, Crockery and Glass, Carpet Sweeper, Wash Boiler, Hose, Hand Saw, Tools, etc.

Chevrolet Baby Grand Auto Car in Perfect Order

On view TOMORROW afternoon from 2 o'clock.

For further particulars apply to the auctioneers.

ROBERTS & MELLOR
738 Fort Street Phone 2476

No. 143-C.

MESSRS. ROBERTS & MELLOR

Instructed, will sell at Public Auction in their rooms, 738 Fort Street, on

Tuesday Next, March 10 At 2 P.M.

A quantity of good

Household Furniture

2 Roll-Top Desks, National Cash Register and Effects.

Full particulars later or from the auctioneers,

ROBERTS & MELLOR
Phone 2476

City Market Auction

646 Fisgard Street. Every Tuesday and Friday at 2 p.m. Bring your Furniture, Poultry and Livestock along. Good results.

Ogden & Richardson
Auctioneers
Phone 926 Res. 428R Colquitz

AUCTION SALE TODAY

Pigs, usual Poultry, large Tent, 12 x 14; Gent's Bicycle, Incubator, Ladies' and Gent's Clothing, Tools, etc.

2 P.M.

City Market Auction and Livestock Mart
646 Fisgard Street Phone 926

FURNITURE SNAPS

Chesterfield Couch in Tapestry	$29.00
Fumed Oak Davenport, a bargain	39.00
Circassian Walnut Dresser and Chiffonier for	45.00
Choice Walnut Music Cabinet	19.00
Oak Dining Sets at $95, $79, $69 and	59.00
Ext'n Dining Table and 5 Chairs	22.50
Red Couch, Coil Springs	10.50
46-in. Mahogany Pedestal Table	25.00
$145 Mah'y Console Gramophone	79.00
Couch, Oak Frame; a good buy	12.50
Dressers from $45 to	10.50

British Furniture Mart
745-7 FORT ST. PHONE 3663
See Our Bookroom Extension—Over 3,000 Volumes

BARTHOLOMEW'S

ANTIQUES—Sterling, Furniture, Old Sheffield Plate, Water and Oil Paintings by eminent masters, Crystal Glass, Persian Rugs. New Framed Colored Engravings after Gainsborough, Kauffman, Moreland, Reynolds, and others, $7 each. Antique Furniture, etc., purchased. 1112-17-19 Fort Street Phone 1812

Trust Funds

"Put not your trust in money, But put your money in trust."

Under our care as your Trustee your property can be carefully conserved funds kept continuously and safely invested—real estate managed and tax returns taken care of. We can thus save you much detail and worry always connected with the management of property.

Ask for Booklet "The Safe Investment of Funds"

Entrance Vancouver Office

The TORONTO GENERAL TRUSTS CORPORATION

VANCOUVER OFFICE: Cor. SEYMOUR and PENDER STS.
H. C. HEWETSON, Manager

SUPERIOR VALUES | **DAVID SPENCER, LIMITED** Store Hours—9 a.m. to 6 p.m.; Wednesday to 1 p.m. | BEST QUALITIES

$20,000 Worth of Sheetings, Nainsooks, Pillow Cottons and Madapollams at Economy Prices

New English Broadcloth
Over-Blouses
For Spring

Over-Blouses of Striped English Broadcloth, made with Bramley collar, box pleat fronts, long sleeves and cuff link cuffs; collars and cuffs of white linen. Great value, each, **$2.95**

Neatly Tailored English Broadcloth Over-Blouses, with Bramley collars, long sleeves and cuff link cuffs. They are buttoned down front, finished with rows of tucks and band at bottom. Shades are sand, white, maize and salmon. Each **$4.50**

English Broadcloth Over-Blouses, with V necks or Peter Pan collars, long sleeves and neatly turned-back buttoned cuffs. The fronts are beautifully trimmed with hand embroidery, drawn work and fine tucks. Great Spring value for **$6.95**

—Blouses, 1st Floor

Women's Broadcloth
Costume Slips
Excellent Qualities

Imported Costume Slips of silk broadcloth, with strap shoulders, skirt finished with scalloped hem. Shown in shades of sand, pink, sky and navy. Each..... **$3.95**
Extra large sizes, each..... **$4.25**

Broadcloth Slips, with hemstitched straps and tops, gathered on hips to give ample fullness in skirt; shown in navy, brown, henna, grey, coral, orchid and sand. Each ... **$2.50** and **$3.50**

Out-Size Broadcloth Slips, with built-up shoulder straps, in navy, brown, grey, white and black; sizes 44 to 51. Each..... **$3.95**

—Whitewear, 1st Floor

Girls' Middies
Great Selection in White and Navy

Navy Blue Flannel Middies, regulation style, sailor collar, trimmed with red or white braid and laced in front with silk kiddie lace; sizes for 6 to 12 years. Each **$2.98**

Middies of Navy Flannel, with white rep detachable collars and cuffs, finished with two neat slit pockets; sizes for 8 to 14 years. Each **$3.98**

White Jean Middies, regulation style, with detachable navy collars trimmed with white braid, one patch pocket; sizes for 6 to 15 years. Each..... **$1.75**

—Children's Wear, 1st Floor

Out-Size
Spring Coats
For Women

We have made provision this Spring to accommodate the woman who demands an out-size Coat, with all the latest styles the season demands. Coats of Velour, Marvella, Poiret, Twill Plaid, Polo Cloth, Charmavelle, Etc. They are shown in straight or belted sports styles, with patch or slash pockets, smartly trimmed with buttons, silk braid or embroidery, or with materials of contrasting shades. The time has come when the women who demand the styles of the seasons as they come may be as neatly and becomingly garbed as their slenderer sisters. See these beautiful Coats. They are priced as you may require, at

$14.90 to $69.75

—Mantle Dept., 1st Floor

New Season's Terry Cloth Draperies
Beautiful Designs and Colorings

The new Terry Cloth Draperies have just arrived, in the finest designs we have yet shown, superior qualities in charming effects, suitable for living-room and dining-room draperies; 36 inches wide. A yard..... **$1.39**

—Draperies, 2nd Floor

Silk Knit Underwear
Great Reductions for Today and Saturday

Pure Silk Vests, opera tops only; heavy weight silk, with ribbon straps; sizes 42 to 46 only. Regular $4.50, for, each **$3.00**

Pure Silk Bloomers, with elastic at band and knee; good weight, with double gusset; shown in flesh only; sizes 42 to 46, made extra long. Regular $5.75, for, a pair **$3.50**

Evening Combinations with elastic tops, envelope style, trimmed with fine Val. lace; good weight; sizes 38 and 40; in flesh only. Regular $5.25, for, a suit **$3.50**

Kayser Silk Vests, in flesh and white; good weight silk, in opera or round strap styles; a well known make, in sizes 36 to 42. Regular $3.50, for, each **$2.50**

Kayser Silk Vests, with built-up straps or opera tops, hemstitched; heavy weight, strong wearing silk, with ribbon straps; shown in flesh and white; sizes 36 to 42. Regular to $4.75, for, each **$3.00**

Kayser Silk Combinations, envelope style, with built-up shoulder straps; shown in white and flesh. Regular $5.95, for, a suit **$3.50**

Kayser Silk Bloomers, with elastic band and knee, large marvel fit gusset; good weights; in shades of smoke, white, pink, black, navy, beige, emerald, silver, American Beauty; all sizes. Regular to $5.25, for a pair **$3.50**

—Knit Underwear, 1st Floor

New Gift Suggestions for Baby

Baby Record Books, with silk moire covers, hand-painted designs, in white, sky and pink. Each..... **$1.35, $1.75** and **$2.50**

Snapshot Books for Baby's Photos, with hand-painted or cretonne covers in original designs. Each..... **$1.75**

Tinker Toys, made of wooden beads in waterproof colors; practical and amusing gifts. Each ..... **95¢**

Infants' Rattles, in new designs of celluloid. Each, **45¢, 50¢** and **95¢**
Coat Hangers, in sky or pink, decorated with a cute baby. Each... **50¢**

—Baby Section, 1st Floor

New Spring Underskirts
Great Selection Priced From $1.85 to $3.75

New Satinette Underskirts in original designs and colors, will wear and launder well. Each..... **$2.25**
Extra large sizes, each..... **$2.75**

Underskirts of heavy quality English satinette, with narrow pleated flounce, a splendid selection of new colors. Price, each **$1.85**
Extra large sizes, each..... **$2.35**

"Venetian" Satin Underskirts, in extra large sizes, with elastic waist and knife pleated flounce; shown in black only. Each **$3.75**

—Whitewear, 1st Floor

New Spring Millinery
Hats Priced From $2.95, $4.50, $5.00, $7.95, $10.50 and Upwards

In this very large selection you will find hats to suit all types in the beautiful colorings that tell of Spring. The new "Thistle Bloom" shade is quite prominent and adapts itself as a contrast to many different tones in dresses and suits. A visit to our showroom will assure you that we are in a position to suit all those who desire something exclusive as well as those with more slender purses.

A great variety of styles and colorings are shown in our Sports Hats, which include Gage and Fisk models. Priced from..... **$2.00** to **$12.00**

—Millinery, 1st Floor

Hosiery for Women
New Styles for Spring—Big Values

Women's Thread Silk Hose, with spliced heels and double soles; black, Oriental, grey, camel, beige and pearl grey. Sizes 8½ to 10. Pair, **$1.25**

Women's Mercerized Lisle Hose, with elastic rib garter tops, seamless feet. Shades are black, white, grey, sand, camel, chestnut and meadowlark. A pair..... **75¢**

Women's Good Grade Cotton Hose, with elastic garter tops and seamless, double feet. Sizes 8½ to 10; black, brown and grey. A pair, **50¢**

Women's Cotton Hose, with hemmed tops and reinforced feet; black, brown, white, fawn; sizes 8½ to 10. At, a pair ..... **35¢**
Or three pairs for..... **$1.00**

Kayser Silk Hose, full fashioned, with hemmed tops; shades are black, brown, camel, fawn, log cabin, tille, hoggar, Circassian, stonegrey, taupe and rosewood. A pair **$2.00**

Chiffon Hose, with pointed heels, sheer weight, mercerized lisle tops; shown in gunmetal and black. Pair, **$2.50**

Gordon Maid Chiffon Hose, full fashioned, with reinforced heels, soles and toes. Shades are Airedale, gunmetal, blush, French, nude, black, and the new Russia calf. Shades for wearing with light tan shoes. At, a pair **$3.00**

Marvel Pointed Heel Hose, finest quality silk, with extra wide tops; shown in all the season's most favored shades. A pair **$2.00**

Heavy Quality Silk Ribbed Hose, with elastic tops, seamless, with reinforced heels, soles and toes; new sport shades. A pair..... **$2.00**

"Venus" Silk Hose, fine weave pure thread silk, wide elastic tops, seamless, reinforced feet, and shown in all the new Spring shades. At, a pair..... **$2.00**

—Hosiery, Main Floor

Just Delivered

Twenty thousand dollars' worth of Sheetings, Pillow Cottons, Nainsooks, Longcloths, Madapollams, Bridal Cloths, bought at a special price, much below today's values. All sound merchandise that will give great service. Real Spencer values. Buy at these prices; it is sound economy.

Bleached Sheetings

Ideal for hotels, boarding houses, rooming houses, etc.; 70 inch. Regular 65c. On sale, a yard ..... **50¢**
80 inch. Regular, a yard, 75c. On sale, a yard ..... **60¢**

Round Thread Bleached Sheetings; give real service; in every width.
60 inch. Special, a yard ..... **60¢**
70 inch. Special, a yard ..... **70¢**
80 inch. Special, a yard ..... **80¢**
90 inch. Special, a yard ..... **90¢**

Sound, Dependable Bleached Sheeting, pure grade. Selected yarn and a great favorite.
63 inch. Great value, a yard ..... **75¢**
72 inch. Great value, a yard ..... **90¢**
80 inch. Great value, a yard **$1.05**
90 inch. Great value, a yard **$1.20**

Spencer's "Challenge" Value in High-Grade Sheetings, a quality that has repeatedly won out in severe competition. Noted for its resistance to hard laundry wear. No filling of any kind; hard twisted round thread, made from the best long yarns.
54 inch. Great value, a yard ..... **75¢**
63 inch. Great value, a yard ..... **85¢**
72 inch. Great value, a yard **$1.00**
80 inch. Great value, a yard **$1.20**
90 inch. Great value, a yard **$1.40**

Pillow Cottons

Two qualities that are the best obtainable at these prices. Both are pure grade, free from all filling, and guaranteed to give satisfaction.
40 inch. Special, a yard ..... **45¢**
42 inch. Special, a yard ..... **50¢**
44 inch. Special, a yard ..... **55¢**
46 inch. Special, a yard ..... **60¢**
40 inch, heavy grade, a yard ..... **55¢**
42 inch, heavy grade, a yard ..... **60¢**
44 inch, heavy grade, a yard ..... **65¢**
46 inch, heavy grade, a yard ..... **70¢**

Pillow Slips—Big Values—All Reliable Qualities

40 and 42 inch, fine twill, hemmed. Great value, each ..... **50¢**
40 and 42 inch, plain slips, hemmed. Great value, each ..... **35¢**
40 and 42 inch, super grade Slips. Great value, each ..... **50¢**
40 and 42-inch Hemstitched Slips. Great value, each ..... **50¢**
Extra Large Pillow Slips at Special Prices.

Fine Nainsooks

A special purchase offered at economy prices. Strong wearing and big value.
36 inch. Great value, a yard, **25¢, 35¢, 45¢**
36 inch, stout grade, at, a yard ..... **45¢**
55¢ and ..... **65¢**

Stout Madapollams of fine weave; will launder well; 36 inch. Great value, a yard, **30¢**
35¢ and ..... **45¢**

Unbleached Heavy Grade Sheetings

A Sheeting of heavy texture that bleaches in a few washings.
60 inch. Special, a yard ..... **55¢**
70 inch. Special, a yard ..... **65¢**
80 inch. Special, a yard ..... **75¢**

Special Purchase of Pure Bridal Cloth

Of even weave and very attractive.
36 inches wide, special quality, and big value, a yard ..... **35¢**

The famous Tarantulle, of which every lady knows the fine wearing qualities. Fine goods, made from the finest Egyptian yarns.
40 inches wide, Standard, at, a yard ..... **55¢**
40 inches wide, Fine Grade, at, a yard ..... **65¢**
40 inches wide, Superfine, a yard ..... **75¢**

Pure Longcloths

From fine selected long staple yarns; pure bleached; easy to sew; three qualities.
36 inch. Big special, a yard ..... **25¢**
36 inch. Big special, a yard ..... **35¢**
36 inch. Big special, a yard ..... **45¢**

—Staple Dept., Main Floor

Sale of Men's Underwear
Today and Tomorrow

Stanfield's No. "3200" Natural Elastic Rib Shirts and Drawers, short sleeves and knee length. Shirts in sizes 34 and 44; drawers in sizes 34, 36 and 38. Regular $1.75. On sale for half price, per garment ..... **89¢**

Penman's No. 95 Natural Wool Drawers, in knee length; size 36 only. Regular $2.25 for, garment, **$1.50**

Tiger Brand, Stanfield's, Watson's and Penman's; broken lines and sizes in these makes of natural and cream elastic rib shirts and drawers; long sleeves and ankle length, medium weights. Regular $2.00 and $2.25 for, a garment **$1.50**

Robin Hood Natural Wool Mixture Shirts and Drawers, short sleeves and knee length, odd sizes only. Regular $1.75. Half price, a garment for ..... **89¢**

Robin Hood, Britannia, Penman's and Watson's broken lines and sizes in shirts and drawers, various weights, in natural and cream. Values to $1.75 and $2.00 for, a garment **$1.15**

Penman's All-Wool Cream Cashmere Shirts and Drawers, light Spring weight, long sleeves and ankle length; broken sizes. Regular $3.25. To clear at, garment, **$2.25**

"Wolsey De Luxe" Natural Wool Drawers of light weight; sizes 32 and 34 only. Regular $4.75 for..... **$2.25**

Watson's All-Wool Natural and Cream Elastic Rib Drawers, good heavy weight; sizes 32 to 42. Regular $4.75 for, a garment **$2.50**

Broken Sizes in Shirts to match above drawers; 36, 38, 42 and 46. Regular $4.75 for, each **$2.50**

Stanfield's Heavy Mercerized Lisle Undershirts, in size 44 only; cream elastic rib. Regular $4.50 for..... **$2.50**

Our Prince Natural Merino Combinations; sizes 34, 38 and 42. Regular $1.95 for, a suit **$1.38**

Stanfield's "8800" and A. C. Natural Elastic Rib Drawers, size 32 only, and Penman's "Preferred" Drawers, size 32 only. Regular to $3.25. On sale for, a pair..... **$1.00**

—Men's Furnishings, Main Floor

An Early Shipment of
Boys' Spring Suits
Values From
$10.00 to $18.00

Boys' Spring Suits of superior grade tweeds. In new shades and patterns, including Donegals and herringbone patterns, homespuns and worsteds. Dressy suits, well tailored and with best grade trimmings. Plain and fancy models, with three-piece belt. With each suit, two pairs of bloomers. Sizes 26 to 36. Priced at **$10.00** to **$18.00**

—Boys' Store, Lower Main Floor

Boys' Khaki Shirts, Each $1.25

Boys' Khaki Shirts, in plain style or with sports collar, made of a heavy, strong twill that will wear remarkably well. Sizes 12 to 14. On sale for..... **$1.25**

—Boys' Store, Lower Main Floor